

THIS FILE IS MADE AVAILABLE THROUGH THE DECLASSIFICATION EFFORTS AND RESEARCH OF:

THE BLACK VAULT

THE BLACK VAULT IS THE LARGEST ONLINE FREEDOM OF INFORMATION ACT / GOVERNMENT RECORD CLEARING HOUSE IN THE WORLD. THE RESEARCH EFFORTS HERE ARE RESPONSIBLE FOR THE DECLASSIFICATION OF THOUSANDS OF DOCUMENTS THROUGHOUT THE U.S. GOVERNMENT, AND ALL CAN BE DOWNLOADED BY VISITING:

[HTTP://WWW.BLACKVAULT.COM](http://www.blackvault.com)

YOU ARE ENCOURAGED TO FORWARD THIS DOCUMENT TO YOUR FRIENDS, BUT PLEASE KEEP THIS IDENTIFYING IMAGE AT THE TOP OF THE .PDF SO OTHERS CAN DOWNLOAD MORE!

DEPARTMENT OF DEFENSE
ENVIRONMENTAL COMPLIANCE PROGRAM



FY 92/93
Report on Environmental Compliance

Office of the Deputy Assistant Secretary of Defense
(Environment)

#307



"Federal facilities should lead the way in environmental compliance."

- President George Bush
1988 presidential campaign



"This Administration wants the United States to be the world leader in addressing environmental problems and I want the Department of Defense to be the Federal leader in agency environmental compliance and protection."

- Secretary of Defense Cheney
October 10, 1989

FOREWORD

I am pleased to provide the Congress with this report on the Department of Defense Environmental Compliance Program for FY 1992 - FY 1997. The DoD will be the Federal leader in agency environmental compliance and protection. Our vision to take the lead means more than mere compliance. It means action and commitment. Through quality processes and initiatives, a dedicated and trained workforce, and prudent management of our resources, we can realize this vision.

The Department has made significant progress in complying with the increasing number of environmental laws and regulations. For example, each of the Services now has an active environmental audit program. Across the Department as a whole, more than 5,600 people make a full time commitment to protecting the environment. That includes a wide range of facilities and programs. This estimate will climb to over 6,000 by the year 1995. The attitudes and dedication of these people, our most important asset, are critical to achieving the lead in global stewardship.

We have been successful in identifying requirements and increasing the funding necessary to make significant progress towards achieving our goal of full compliance within two years. In FY 1992, DoD will spend more than \$1,400,000,000 for environmental compliance. These increased resources, at a time of diminishing Defense budgets, demonstrate our commitment to meet or exceed environmental standards.

The Department is aggressively implementing quality into every aspect of our environmental program. Our efforts to integrate environmental considerations into our activities and operations culminated in a new DoD policy to incorporate environmental concerns into the acquisition process. Other ongoing initiatives to promote environmental protection include energy management and conservation, rebuilding and modifying equipment to increase efficiency, expanding our recycling program, substituting non-hazardous materials for hazardous materials, and continued research and development of advanced prevention technologies. Proactive pollution prevention programs are assuring that DoD management practices of today preclude cleanup requirements tomorrow. We are well on our way to achieving our goal of a 50 percent reduction in hazardous waste disposal by 1992, using a 1987 baseline.

The Department has a sound program in place for environmental Research, Development, Testing, and Evaluation (RDT&E). Science and technology in this area have been progressing rapidly. In FY 1992, DoD will spend more than \$100,000,000 on RDT&E for environmental compliance. Research and development activities have resulted in better, more cost-effective methods and processes for reducing hazardous waste generation and disposal, plastics

reduction, ordnance reclamation and disposal, improving precious metal recovery, advanced recycling, and minimizing hazardous material use.

Despite our efforts towards achieving environmental excellence, the Department is faced with many challenges. The substantial increase in scope and complexity of environmental laws, regulations, and standards, has affected our rate of Notice of Violations (NOVs). Identifying, understanding, and meeting the applicable requirements of the new Clean Air Act amendments will not be easy. The declining number of available landfills for disposal of non-hazardous waste has become a significant challenge. Disposal costs are climbing as waste products are taken to more remote locations or treated at more expensive facilities.

The Department has made great strides towards instilling an environmental ethic, making good environmental actions a part of our everyday concerns, and ensuring that the safety and health of our people and the environment are protected. We are the stewards of air, land, water and natural resources, and as such, are obligated to protect them. Proper care of our environment is cost effective in the long term and, more importantly, it's the right thing to do.

The information presented in this report illustrates to Congress and the public a comprehensive assessment of our accomplishments and challenges in the DoD Environmental Compliance Program. We appreciate the continued support and look forward to working together in the future.

Thomas E. Baca
Deputy Assistant Secretary of Defense
(Environment)



PRODUCTION AND
LOGISTICS

OFFICE OF THE ASSISTANT SECRETARY OF DEFENSE

WASHINGTON, DC 20301-8000

JUN 28 1991

Honorable Dan Quayle
President of the Senate
United States Senate
Washington, DC 20510

Dear Mr. President:

I am pleased to provide this report on the Department of Defense (DoD) Environmental Compliance Program for FY 1992 - FY 1997. This report provides information requested under the provisions of Sections 341 and 342 of the National Defense Authorization Act for FY 1991.

The Department has made great progress in the area of environmental compliance. Our vision to take the lead in global stewardship is more than mere compliance; it means action and commitment. The land, water, and air at installations are precious resources and must be managed so that their restoration and protection are enhanced. Proactive pollution prevention programs implemented throughout DoD have played a key role in our commitment to assuring that Defense management practices of today prevent pollution problems of tomorrow.

I am proud of our accomplishments and, with your support, look forward to continued progress.

A copy of this report was also furnished to the Speaker of the House of Representatives.

Sincerely,

A handwritten signature of Thomas E. Baca, written in dark ink, is positioned above the printed name.

Thomas E. Baca
Deputy Assistant Secretary of Defense
(Environment)

Enclosure

cc:
Honorable Robert C. Byrd
President Pro Tempore



PRODUCTION AND
LOGISTICS

OFFICE OF THE ASSISTANT SECRETARY OF DEFENSE

WASHINGTON, DC 20301-8000

JUN 28 1991

Honorable Thomas Foley
Speaker of the
House of Representatives
Washington, DC 20515

Dear Mr. Speaker:

I am pleased to provide this report on the Department of Defense (DoD) Environmental Compliance Program for FY 1992 - FY 1997. This report provides information requested under the provisions of Sections 341 and 342 of the National Defense Authorization Act for FY 1991.

The Department has made great progress in the area of environmental compliance. Our vision to take the lead in global stewardship is more than mere compliance; it means action and commitment. The land, water, and air at installations are precious resources and must be managed so that their restoration and protection are enhanced. Proactive pollution prevention programs implemented throughout DoD have played a key role in our commitment to assuring that Defense management practices of today prevent pollution problems of tomorrow.

I am proud of our accomplishments and, with your support, look forward to continued progress.

A copy of this report was also furnished to the President of the Senate.

Sincerely,

A handwritten signature in black ink, appearing to read "Thomas E. Baca", is written over a horizontal line.

Thomas E. Baca
Deputy Assistant Secretary of Defense
(Environment)

Enclosure

cc:
Honorable Robert Michel
Minority Leader

DEPARTMENT OF DEFENSE
ENVIRONMENTAL COMPLIANCE PROGRAM



FY 92/93
Report on Environmental Compliance

Office of the Deputy Assistant Secretary of Defense
(Environment)

DEPARTMENT OF DEFENSE
REPORT ON ENVIRONMENTAL COMPLIANCE
WITHIN UNITED STATES
(\$000)

INSTALLATION	FY92	FY93	CHANGE FY92-FY93
HQ TAC, Va	\$7,864	\$7,608	(\$256)
Bergstrom, Tx	\$2,270	\$2,246	(\$24)
Cannon, NM	\$810	\$1,460	\$650
Davis Monthan, Az	\$833	\$1,905	\$1,072
England, La	\$1,786	\$2,488	\$702
George, Ca	\$816	\$649	(\$167)
Homestead, Fl	\$1,318	\$1,431	\$113
Holloman, NM	\$1,716	\$1,977	\$261
Langley, Va	\$2,647	\$2,060	(\$587)
Luke, Az	\$7,418	\$2,398	(\$5,020)
MacDill, Fl	\$1,810	\$2,085	\$275
Moody, Ga	\$782	\$1,331	\$549
Mt. Home, Id	\$3,209	\$1,815	(\$1,395)
Myrtle Beach, SC	\$2,000	\$1,957	(\$43)
Nellis, Nv	\$3,229	\$2,711	(\$518)
Seymour Johnson, NC	\$2,129	\$2,250	\$121
Shaw, SC	\$1,896	\$2,467	\$571
Tonapah, NV	\$307	\$459	\$152
Tyndall, Fl	\$1,026	\$623	(\$404)
Various. Radar Stns	\$340	\$74	(\$266)
Barksdale, La	\$2,409	\$1,184	(\$1,225)
Beale, Ca	\$5,109	\$1,064	(\$4,045)
Carswell, Tx	\$828	\$2,018	\$1,190
Castle, Ca	\$2,403	\$8,798	\$6,395
Dyess, Tx	\$1,597	\$3,325	\$1,728
Eaker, Ar	\$554	\$573	\$19
Ellsworth, SD	\$1,866	\$7,511	\$5,645
Fairchild, Wa	\$2,101	\$756	(\$1,346)
FE Warren, Wy	\$3,258	\$4,411	\$1,154
Grand Forks, ND	\$2,767	\$9,816	\$7,050
Griffiss, NY	\$990	\$847	(\$143)
Grissom, In	\$1,456	\$2,300	\$844
KI Sawyer, Mi	\$380	\$802	\$423
Loring, Me	\$3,338	\$2,160	(\$1,178)
Malmstrom, Mt	\$4,554	\$2,289	(\$2,265)
March, CA	\$764	\$1,444	\$681
McConnel, Ks	\$736	\$1,033	\$296
Minot, ND	\$2,632	\$5,113	\$2,480
Offutt, Ne	\$1,618	\$4,326	\$2,708
Plattsburgh, NY	\$595	\$770	\$175
Whiteman, Mo	\$2,771	\$2,564	(\$207)
Wurtsmith, Mi	\$618	\$1,814	\$1,196
HQ SAC	\$1,005	\$1,051	\$46
Newark, Oh	\$189	\$908	\$719
Wright-Patterson, Oh	\$7,908	\$7,358	(\$550)
Hill, Ut	\$6,906	\$7,905	\$999
McClellan, Ca	\$5,255	\$7,866	\$2,611
Kelly, Tx	\$8,115	\$10,139	\$2,024
Tinker, Ok	\$7,689	\$8,064	\$375
Robins, Ga	\$5,431	\$7,750	\$2,319
HQ AFLC	\$0	\$766	\$766
Chanute, Il	\$1,110	\$958	(\$153)

INSTALLATION	FY92	FY93	CHANGE FY92-FY93
Columbus, Ms	\$563	\$1,002	\$439
Goodfellow, Tx	\$352	\$489	\$137
Keesler, Ms	\$1,241	\$839	(\$402)
Lackland, Tx	\$1,126	\$1,676	\$550
Laughlin, Tx	\$851	\$582	(\$270)
Lowry, Co	\$1,799	\$770	(\$1,030)
Mather, Ca	\$1,009	\$796	(\$213)
Randolph, Tx	\$833	\$825	(\$8)
Reese, Tx	\$1,608	\$679	(\$929)
Sheppard, Tx	\$2,920	\$1,573	(\$1,347)
Vance, OK	\$534	\$884	\$350
Williams, Az	\$1,204	\$988	(\$216)
HQ ATC	\$349	\$365	\$16
Vandenberg, Ca	\$9,759	\$7,527	(\$2,232)
Clear, Ak	\$610	\$448	(\$162)
Cavalier, ND	\$1,138	\$836	(\$302)
Maui, Hi	\$190	\$139	(\$51)
Cape Cod, Ma	\$1,693	\$1,244	(\$449)
Eldorado, Tx	\$270	\$199	(\$71)
Peterson, Co	\$205	\$162	(\$43)
Cheyenne Mt, Co	\$92	\$82	(\$10)
ISWG Tenants	\$667	\$514	(\$153)
HQ SPCOM	\$224	\$428	\$204
2SWG Tenants	\$119	\$115	(\$4)
Cape Canaveral, Fl	\$2,715	\$2,715	\$0
WSMC	\$257	\$241	(\$16)
Spokane	\$5	\$5	\$0
Onizuka, Ca	\$5	\$5	\$0
New Boston, NH	\$138	\$132	(\$6)
Falcon, Co	\$188	\$178	(\$10)
Plant 3 Tulsa, Ok	\$0	\$0	\$0
Plant 4 Ft Worth, Tx	\$10,462	\$14,698	\$4,236
Plant 6 Marietta, Ga	\$900	\$850	(\$50)
Plant 38 Buffalo NY	\$0	\$0	\$0
Plant 42 Palmdale, Ca	\$397	\$140	(\$257)
Plant 59 Bingham, NY	\$0	\$0	\$0
Plant 70 Sacramen, Ca	\$0	\$0	\$0
Plant 85 Columb. Oh	\$0	\$0	\$0
Plant 19 San Diego Ca	\$0	\$0	\$0
Plant 44 Tucson, Az	\$44,740	\$3,918	(\$40,822)
Plant 78 Brigham, Ut	\$0	\$0	\$0
PJKS Denver, Co	\$0	\$882	\$882
Arnold, Tn	\$1,268	\$2,003	\$735
Edwards, Ca	\$8,355	\$14,574	\$6,219
Eglin, Fl	\$6,143	\$10,519	\$4,376
Foreign Tech Div, Oh	\$100	\$186	\$86
Brooks, Tx	\$1,786	\$1,689	(\$97)
Hanscom, Ma	\$1,852	\$1,745	(\$107)
Los Angeles, Ca	\$1,364	\$1,307	(\$57)
ASD/DEV, Oh	\$336	\$348	\$12
HQ AFSC, Md	\$288	\$299	\$11
Bolling, DC	\$947	\$1,296	\$349
Altus, Ok	\$6,862	\$662	(\$6,199)
Andrews, Md	\$2,113	\$2,227	\$114
Charleston, SC	\$1,846	\$1,653	(\$193)
Dover, De	\$2,484	\$2,306	(\$178)
Hurlburt Field, Fl	\$391	\$381	(\$10)

DOD COMPONENT: NAVY

INSTALLATION	FY92	FY93	CHANGE FY92-FY93
NAVSWC, WHITE OAK, MD	\$103	\$113	\$10
NUSC, NEWPORT, RI	\$12	\$0	(\$12)
NWC, CHINA LAKE, CA	\$799	\$472	(\$327)
NSRDC, BETHESDA, MD	\$39	\$0	(\$39)
DTRCEN BAYVIEW	\$0	\$86	\$86
NAVELEXACT ST INIGOE, MD	\$900	\$0	(\$900)
NUSC NEW LONDON	\$151	\$33	(\$118)
NUSC CHINA LAKE	\$0	\$31	\$31
NAVSUPSYSCOM			
NSC CHARLESTON	\$362	\$200	(\$162)
NSC NORFOLK	\$468	\$600	\$132
NSC OAKLAND	\$4,335	\$3,300	(\$1,035)
NSC PEARL HARBOR	\$1,083	\$1,225	\$142
NSC PUGET SOUND	\$446	\$24	(\$422)
SPCC MECHANICSBURG, PA	\$715	\$0	(\$715)
NSC WILLIAMSBURG, VA	\$0	\$173	\$173
NSC PENSACOLA	\$250	\$200	(\$50)
NSC CHEATHAM ANNEX, VA	\$257	\$137	(\$120)
NSC CRANEY ISLAND, VA	\$248	\$0	(\$248)
NSC RICHMOND	\$1,340	\$0	(\$1,340)
COMNAVSECGRU			
NAVSECGRUACT HOMESTEAD	\$84	\$0	(\$84)
NAVSECGRUACT SABANASECA	\$75	\$11	(\$64)
NAVSECGRUACT SKAGGS ISLAND	\$0	\$63	\$63
NAVSECGRUACT WINTER HARBOR	\$176	\$0	(\$176)
NAVSECGRUACT CHESAPEAKE	\$0	\$58	\$58
SHIPS	\$58,773	\$68,524	\$9,751
NAVY TOTAL	\$293,109	\$254,587	(\$38,522)
MARINE CORPS			
HEADQUARTERS	\$1,602	\$1,650	\$48
MCB CAMP LEJEUNE	\$3,796	\$4,365	\$569
MCB CAMP PENDLETON	\$6,989	\$26,058	\$19,068
MCAGCC TWENTYNINE PALMS	\$2,270	\$1,690	(\$580)
MCAS CHERRY POINT	\$20,066	\$3,100	(\$16,966)
MCAS BEAUFORT	\$955	\$941	(\$14)
MCAS NEW RIVER	\$625	\$551	(\$74)
MCAS EL TORO/TUSTIN/PENDLETON	\$2,758	\$2,805	\$48
MCAS YUMA	\$1,732	\$1,899	\$167
MCAS KANEHOE BAY	\$1,929	\$2,092	\$162
MCRD SAN DIEGO	\$102	\$102	\$0
MCRD PARRIS ISLAND	\$1,361	\$1,341	(\$20)
MCCDC QUANTICO	\$1,847	\$1,843	(\$4)
MCLB ALBANY	\$2,624	\$6,293	\$3,669
MCLB BARSTOW	\$3,442	\$3,637	\$195
CAMP SMITH	\$39	\$40	\$1
MARINE CORPS TOTAL	\$52,138	\$58,406	\$6,268
DEPARTMENT OF THE NAVY TOTAL WITHIN UNITED STATES	\$345,247	\$312,993	(\$32,254)

DEPARTMENT OF DEFENSE
REPORT ON ENVIRONMENTAL COMPLIANCE
OUTSIDE UNITED STATES
(\$000)

INSTALLATION	FY92	FY93	CHANGE FY92-FY93
CINCUSNAVEUR			
COMNAVACT, LONDON, UK	\$0	\$51	\$51
CINCPACFLT			
COMNAVAIRPAC			
NAF ATSUGI	\$0	\$71	\$71
NAS CUBI POINT	\$0	\$188	\$188
NAF MIDWAY ISLAND	\$0	\$1,604	\$1,604
NAF MISAWA	\$0	\$41	\$41
COMNAVSURFPAC			
COMFLEACT YOKOSUKA	\$0	\$164	\$164
COMFLEACT SASEBO	\$0	\$120	\$120
FLTACT CHINHAE	\$0	\$6	\$6
COMSUBPAC			
PWC SUBIC BAY	\$0	\$353	\$353
DIRECT REPORTERS			
SRF YOKOSUKA	\$0	\$31	\$31
NSD YOKOSUKA	\$0	\$60	\$60
NMAG SUBIC BAY	\$0	\$36	\$36
NSD SUBIC BAY	\$0	\$123	\$123
NAVSEASYS COM			
NAVSEA 06			
NUSCD ANDROS ISLAND	\$100	\$0	(\$100)
NUWES INDIAN ISLAND	\$20	\$0	(\$20)
CINCLANTFLT			
COMNAVAIRLANT			
NAS KEFLAVIK	\$66	\$15	(\$51)
NAS BERMUDA	\$15	\$148	\$133
NAVSTA PANAMA CANAL	\$75	\$0	(\$75)
COMNAVSURFLANT			
SIMA GUANTANAMO BAY	\$0	\$11	\$11
NAVCOMTELCOM			
NAVCOMMSTA THURSO, UK	\$174	\$21	(\$153)
NAVCOMMSTA EXMOUTH	\$0	\$136	\$136
NAVCOMMSTA SAN MIGUEL, PR	\$0	\$16	\$16
NAVCOMMSTA KEFLAVIK	\$0	\$36	\$36
NAVCOMMSTA NEA MAKRI	\$0	\$93	\$93
NAVCOMMSTA YOKOSUKA	\$0	\$87	\$87
NAVCOMMSTA ROTA, SP	\$0	\$26	\$26
NAVCAMS NAPLES	\$0	\$12	\$12
NAVY TOTAL	\$450	\$3,449	
MARINE CORPS			
MCB CAMP BUTLER	\$800	\$828	\$28
MCAS IWAKUNI	\$231	\$233	\$2
MARINE CORPS TOTAL	\$1,031	\$1,061	
DEPARTMENT OF THE NAVY			
TOTAL OUTSIDE UNITED STATES	\$1,481	\$4,510	\$3,029

DOD COMPONENT: NAVY

INSTALLATION	FY92	FY93	CHANGE FY92-FY93
EFD's			
ATLANTIC	\$1,212	\$1,278	\$66
CHESAPEAKE	\$545	\$575	\$30
NORTHERN	\$1,192	\$1,257	\$65
PACIFIC	\$1,010	\$1,065	\$55
SOUTHERN	\$2,012	\$2,045	\$33
WESTERN	\$2,202	\$2,322	\$120
SOUTHWEST	\$1,879	\$1,981	\$102
OTHERS			
NEESA	\$127	\$630	\$503
NCEL	\$444	\$494	\$50
AESO	\$182	\$192	\$10
OESO	\$202	\$213	\$11
CBC GULFPORT	\$174	\$347	\$173
CBC PORT HUENEME	\$4,472	\$2,746	(\$1,726)
CBC DAVISVILLE	\$439	\$523	\$84
NAVCIVENGR LAB PORT HUENEME	\$129	\$131	\$2
NAVSEASYS COM			
NAVSSSES, PHILADELPHIA	\$1,019	\$977	(\$42)
WPNSTA, CHARLESTON (NIF)	\$108	\$600	\$492
WPNSTA, CONCORD (NIF)	\$125	\$52	(\$73)
WPNSTA, EARLE (NIF)	\$161	\$0	(\$161)
WPNSTA, SEAL BEACH (NIF)	\$241	\$66	(\$175)
WPNSTA, YORKTOWN (NIF)	\$171	\$1,236	\$1,065
NAVORDSTA, INDIAN HEAD (NIF)	\$11,588	\$1,820	(\$9,768)
NAVORDSTA, LOUISVILLE (NIF)	\$235	\$311	\$76
NAVWPNSUPPCEN, CRANE (NIF)	\$922	\$568	(\$354)
NAVUSEAWARENGSTA, KEYPORT (NIF)	\$185	\$110	(\$75)
NAVODTECHCEN, INDIAN HEAD	\$934	\$977	\$43
NUWES SOCIAL DET, SAN DIEGO	\$934	\$977	\$43
NAC INDIANAPOLIS	\$350	\$0	(\$350)
NAD WHITING FIELD	\$248	\$0	(\$248)
NCSC PANAMA CITY	\$11	\$161	\$150
NSWC DAHLGREN	\$550	\$0	(\$550)
NSWCD WHITE OAK	\$100	\$0	(\$100)
NWIRP MCGREGOR	\$301	\$0	(\$301)
WPNSTA, FALLBROOK	\$113	\$0	(\$113)
PMRF BARKING SANDS	\$900	\$0	(\$900)
PMRF PEARL HARBOR	\$0	\$750	\$750
NAVAL SHIPYARD			
Portsmouth, NH NSY (NIF)	\$928	\$500	(\$428)
Portsmouth, VA NSY (NIF)	\$562	\$222	(\$340)
Portsmouth, ME NSY (NIF)	\$0	\$50	\$50
Philadelphia NSY (NIF)	\$1,210	\$500	(\$710)
Norfolk NSY (NIF)	\$1,717	\$1,000	(\$717)
Charleston NSY (NIF)	\$157	\$955	\$798
Mare Island NSY (NIF)	\$662	\$89	(\$573)
Puget Sound NSY (NIF)	\$2,081	\$1,303	(\$778)
Pearl Harbor NSY (NIF)	\$2,622	\$1,500	(\$1,122)
Long Beach NSY (NIF)	\$178	\$113	(\$65)
Earle NSY (NIF)	\$0	\$100	\$100
Lakehurst NSY (NIF)	\$0	\$50	\$50
CINCPACFLT			
COMNAVAIRPAC			
NAS, ADAK	\$280	\$820	\$540
NAS, AGANA	\$875	\$473	(\$402)
NAS ALAMEDA	\$2,156	\$1,581	(\$575)
NAS BARBERS POINT	\$1,773	\$267	(\$1,506)

DOD COMPONENT: NAVY

INSTALLATION	FY92	FY93	CHANGE FY92-FY93
NAF EL CENTRO	\$324	\$80	(\$244)
NAS FALLON	\$1,020	\$643	(\$377)
NAS LEMOORE	\$1,460	\$2,098	\$638
NAS MIRAMAR	\$9,489	\$6,390	(\$3,099)
NAS MOFFETT FIELD	\$1,810	\$400	(\$1,410)
NAS NORTH ISLAND	\$980	\$700	(\$280)
NAS WHIDBEY ISLAND	\$1,345	\$800	(\$545)
NH LONG BEACH	\$330	\$0	(\$330)
NALF CROWS LANDING	\$60	\$0	(\$60)
NAS SAN DIEGO	\$185	\$545	\$360
NAS OAK HARBOR	\$0	\$457	\$457
COMNAVSURFPAC			
NAVSTA SAN DIEGO	\$4,269	\$3,329	(\$940)
NAVSTA LONG BEACH	\$2,034	\$1,986	(\$48)
NAVSTA TREASURE ISLAND	\$5,858	\$4,360	(\$1,498)
NAVSTA PUGET SOUND	\$252	\$115	(\$137)
NAVSTA PEARL HARBOR	\$6,058	\$2,317	(\$3,741)
NAVSTA GUAM	\$1,053	\$868	(\$185)
NAVAMPWBASE CORONADO	\$200	\$180	(\$20)
SIMA SAN DIEGO	\$100	\$204	\$104
SIMA NRMF SAN FRANCISCO	\$67	\$0	(\$67)
SIMA PEARL HARBOR	\$100	\$0	(\$100)
NAVSTA MARE ISLAND	\$0	\$108	\$108
SIMA ALAMEDA	\$0	\$66	\$66
CNB SAN DIEGO	\$0	\$700	\$700
COMSUBPAC			
SUBASE PEARL HARBOR	\$1,020	\$612	(\$408)
SUBASE SAN DIEGO	\$250	\$221	(\$29)
SUBASE BANGOR	\$1,639	\$1,392	(\$247)
NSCPSFD MANCHESTER	\$170	\$170	\$0
NSDNMF PEARL HARBOR	\$325	\$300	(\$25)
NDF PEARL HARBOR	\$0	\$27	\$27
NRRC SEATTLE	\$0	\$33	\$33
DIRECT REPORTERS			
SRF GUAM	\$1,383	\$1,257	(\$126)
NMAG LUALUALEI	\$1,025	\$1,000	(\$25)
NMAG GUAM	\$248	\$0	(\$248)
NSD GUAM	\$672	\$599	(\$73)
COMNAVBASE SEATTLE (NSF)	\$100	\$200	\$100
COMNAVBASE SAN FRANCISCO	\$100	\$300	\$200
COMNAVBASE SAN DIEGO	\$200	\$705	\$505
COMNAVBASE PEARL HARBOR	\$103	\$26	(\$77)
COMNAVRESFOR			
NAVMCEN BRONX NEWYORK	\$195	\$0	(\$195)
NAS ATLANTA	\$156	\$103	(\$53)
NAS DALLAS	\$713	\$350	(\$363)
NAS GLENVIEW	\$94	\$28	(\$66)
NAS NEW ORLEANS	\$163	\$361	\$198
NAS SO. WEYMOUTH	\$1,829	\$431	(\$1,398)
NAS WILLOW GROVE	\$798	\$300	(\$498)
NAS MINNEAPOLIS	\$0	\$56	\$56
NSA NEW ORLEANS	\$150	\$50	(\$100)
SPAWAR			
NAVSWPNCDDET FORT LAUDERDALE	\$170	\$0	(\$170)
DTRCEN, ANNAPOLIS,MD	\$368	\$409	\$41
NAVAIRDEVCE, WARMINSTER, PA	\$169	\$187	\$18
NAOCEANSYSCEN, SANDIEGO, CA	\$474	\$529	\$55

DEPARTMENT OF DEFENSE
REPORT ON ENVIRONMENTAL COMPLIANCE
WITHIN UNITED STATES
(\$000)

INSTALLATION	FY92	FY93	CHANGE FY92-FY93
CNO	\$7,076	\$5,379	(\$1,697)
BUMED			
NNMC BETHESDA	\$2,815	\$1,853	(\$962)
HEALTHCARE SUP, NORFOLK	\$422	\$0	(\$422)
NAVAL HOSPITAL, PENSACOLA	\$396	\$0	(\$396)
NAVAL HOSPITAL, PORTSMOUTH	\$0	\$51	\$51
NAVAL HOSPITAL, OAKLAND	\$954	\$788	(\$166)
NAVAL DENTAL CLINIC, PENSACOLA	\$0	\$13	\$13
CNET			
FCTCLANT, DAM NECK, VA	\$152	\$4	(\$148)
FCTCLANT VIRGINIA BEACH	\$135	\$0	(\$135)
NTC GREAT LAKES	\$404	\$193	(\$211)
NTC SAN DIEGO	\$0	\$3,125	\$3,125
NAS MEMPHIS	\$641	\$541	(\$100)
NTC ORLANDO	\$0	\$1,557	\$1,557
NETC NEWPORT, RI	\$4,213	\$2,667	(\$1,546)
NAS MERIDIAN, MS	\$211	\$312	\$101
NAS KINGSVILLE, TX	\$41	\$46	\$5
NAS CHASE, TX	\$324	\$121	(\$203)
NAS CORPUS, TX	\$849	\$775	(\$74)
NAS WHITING, FL	\$1,080	\$946	(\$134)
NAS PENSACOLA, FL	\$823	\$1,905	\$1,082
SERVSCOLCOM GREAT LAKES	\$164	\$121	(\$43)
FLETRACEN SAN DIEGO	\$1,050	\$427	(\$623)
FLETRACEN NORFOLK	\$250	\$200	(\$50)
NPGS MONTEREY	\$40	\$412	\$372
NTTC PENSACOLA	\$88	\$0	(\$88)
NTTC SAN FRANCISCO	\$44	\$0	(\$44)
CNB GREAT LAKES	\$380	\$0	(\$380)
NH CORPUS CHRISTI	\$90	\$0	(\$90)
NAS MILTON	\$87	\$0	(\$87)
NAVSCSCOL ATHENS, GA	\$28	\$0	(\$28)
NAVCTCEN PORT HUENEME	\$0	\$17	\$17
NAVCOMTELCOM			
NAVCOMMU EAST MACHIAS.ME	\$210	\$0	(\$210)
NAVCOMMSTA STOCKTON	\$533	\$219	(\$314)
NAVCOMMU CUTLER	\$526	\$46	(\$480)
NAVCAMS WESTPAC	\$198	\$0	(\$198)
NAVCOMMSTA ROOSEVELT ROADS	\$74	\$45	(\$29)
NAVCAMS EASTPAC	\$0	\$28	\$28
NAVCAMS GUAM	\$0	\$142	\$142
NAVCAMS NORFOLK	\$0	\$45	\$45
NAVCAMS WAHIAWA	\$0	\$18	\$18
NAVCOMSTA SAN DIEGO	\$0	\$72	\$72

INSTALLATION	FY92	FY93	CHANGE FY92-FY93
CINCLANTFLT			
COMNAVAIRLANT	\$0	\$22	\$22
NAS BRUNSWICK	\$2,153	\$731	(\$1,422)
NAS OCEANA	\$1,935	\$613	(\$1,322)
NAS JACKSONVILLE	\$15,466	\$9,282	(\$6,184)
NAS CECIL FIELD	\$1,791	\$1,355	(\$436)
NAS NORFOLK	\$2,561	\$1,361	(\$1,200)
NAS KEY WEST	\$154	\$427	\$273
NAVSTA ROOSEVELT ROADS	\$10,357	\$844	(\$9,513)
NAS VIRGINIA BEACH	\$0	\$82	\$82
COMNAVSURFLANT			
NAVPHIBASE LITTLE CREEK	\$3,102	\$938	(\$2,164)
NAVSTA MAYPORT	\$3,065	\$1,585	(\$1,480)
NAVPHIBASE NORFOLK	\$74	\$2	(\$72)
NAVSTA RODMAN	\$0	\$27	\$27
NAPC TRENTON	\$267	\$0	(\$267)
COMSUBLANT			
SUBASE NEW LONDON	\$1,513	\$836	(\$677)
SUBASE KINGS BAY	\$60	\$0	(\$60)
SUBASE BANGOR	\$67	\$0	(\$67)
NAVSSFAC GROTON	\$486	\$23	(\$463)
SUBASE GROTON	\$527	\$108	(\$419)
COMNAVBASELANT			
COMNAVBASE NORFOLK	\$0	\$100	\$100
NAVSTA NORFOLK	\$10,712	\$6,762	(\$3,950)
SIMA NORFOLK	\$25	\$0	(\$25)
COMNAVBASE CHARLESTON	\$2,777	\$1,686	(\$1,091)
NAVSTA CHARLESTON	\$135	\$50	(\$85)
COMNAVBASE PHILADELPHIA	\$86	\$100	\$14
NAVSTA PHILADELPHIA	\$0	\$300	\$300
NFEC PHILADELPHIA	\$360	\$630	\$270
NH BEAUFORT	\$20	\$0	(\$20)
SIMA NRMF PHILADELPHIA	\$78	\$0	(\$78)
HEAD SUBASE NORFOLK	\$0	\$8	\$8
NAVAIRSYSCOM			
NAS, PATUXENT RIVER	\$1,368	\$1,106	(\$262)
NAVAVNENGCM, LAKEHURST (NIF)	\$3,793	\$0	(\$3,793)
NAVAIRPROPCEN, TRENTON (NIF)	\$168	\$177	\$9
NAVAVNDEPOT, CHERRY POINT (NIF)	\$603	\$13	(\$590)
NAVAVNDEPOT, ALAMEDA (NIF)	\$343	\$20	(\$323)
NAVAVNDEPOT, JACKSONVILLE (NIF)	\$3,330	\$535	(\$2,795)
NAVAVNDEPOT, PENSACOLA (NIF)	\$355	\$623	\$268
NAVAVNDEPOT, NORFOLK (NIF)	\$710	\$15	(\$695)
NAVAVNDEPOT, NORTH ISLAND (NIF)	\$98	\$0	(\$98)
PACMISTCEN POINT MUGU	\$1,264	\$142	(\$1,122)
NAVAVIONICEN, INDIANAPOLIS	\$1,011	\$1,062	\$51
NAVAIRTCEN PATUXET RIVER	\$0	\$115	\$115
NAVAVNDEPOT SAN DIEGO	\$0	\$12	\$12
NAVFACENGCOM			
NAVFACENGCOM HQ, ALEXANDRIA	\$10,915	\$53,663	\$42,748
PUB WKS CTR			
PWC GREAT LAKES (NIF)	\$365	\$0	(\$365)
PWC GUAM (NIF)	\$1,360	\$500	(\$860)
PWC NORFOLK (NIF)	\$756	\$208	(\$548)
PWC PEARL HARBOR (NIF)	\$11,523	\$707	(\$10,816)
PWC PENSACOLA (NIF)	\$2,100	\$0	(\$2,100)
PWC SAN DEIGO (NIF)	\$236	\$0	(\$236)
PWC SAN FRANCISCO (NIF)	\$0	\$580	\$580

DOD COMPONENT: ARMY

DEPARTMENT OF DEFENSE
REPORT ON ENVIRONMENTAL COMPLIANCE
OUTSIDE UNITED STATES
(\$000)

INSTALLATION	FY92	FY93	CHANGE FY92-FY93
EUSA KOREA	\$9,900	\$10,086	186
USAREUR EUROPE	\$75,600	\$75,783	183
USARPAC US ARMY JAPAN	\$1,283	\$1,199	-84
USARSO PANAMA	\$1,084	\$1,414	330
USAREUR EUROPE		\$12,200	12200
INSCOM TURKEY		\$3,000	3000
TOTAL OUTSIDE UNITED STATES	\$87,867	\$103,682	\$15,815

DEPARTMENT OF DEFENSE
REPORT ON ENVIRONMENTAL COMPLIANCE
RESEARCH, DEVELOPMENT, TESTING & EVALUATION
(\$000)

<u>SERVICE</u>	<u>FY94</u>	<u>FY95</u>	<u>FY96</u>	<u>FY97</u>
ARMY:	\$55,023	\$36,735	\$37,113	\$43,104
AIR FORCE:	\$11,160	\$11,960	\$12,090	\$17,140
DEPARTMENT OF THE NAVY:	\$17,500	\$15,100	\$14,100	\$12,600
 DoD TOTAL	 \$83,683	 \$83,795	 \$83,303	 \$72,844

DEPARTMENT OF DEFENSE
REPORT ON ENVIRONMENTAL COMPLIANCE
RESEARCH, DEVELOPMENT, TESTING & EVALUATION
(\$000)

SERVICE	FY92	FY93	CHANGE FY92-FY93
ARMY:	\$71,458	\$52,915	(\$18,543)
AIR FORCE:	\$10,800	\$11,560	\$760
DEPARTMENT OF THE NAVY:	\$26,143	\$27,549	\$1,406
<hr/>			
DoD TOTAL	<u>\$108,401</u>	<u>\$92,024</u>	<u>(\$16,377)</u>

DEFENSE ENVIRONMENTAL COMPLIANCE PROGRAM

FY 92/93 Report on Compliance

(PERSONNEL)

FY92

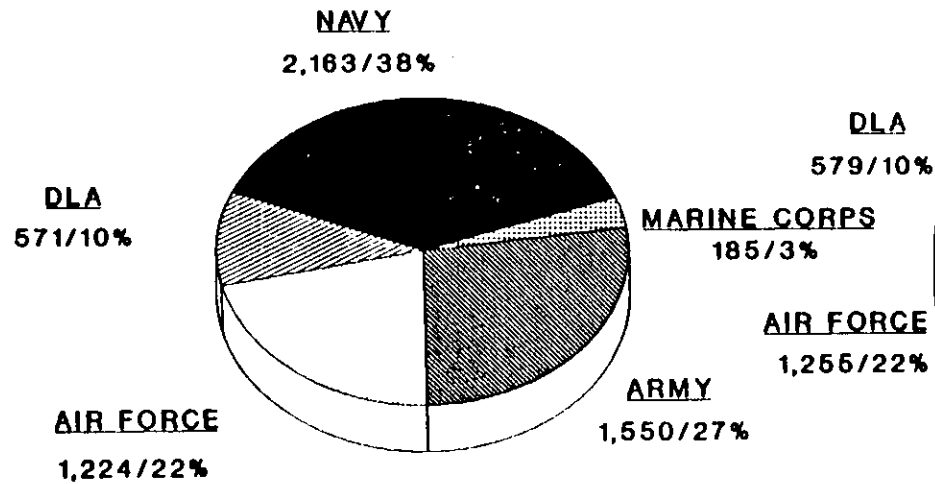

5,693

FY93

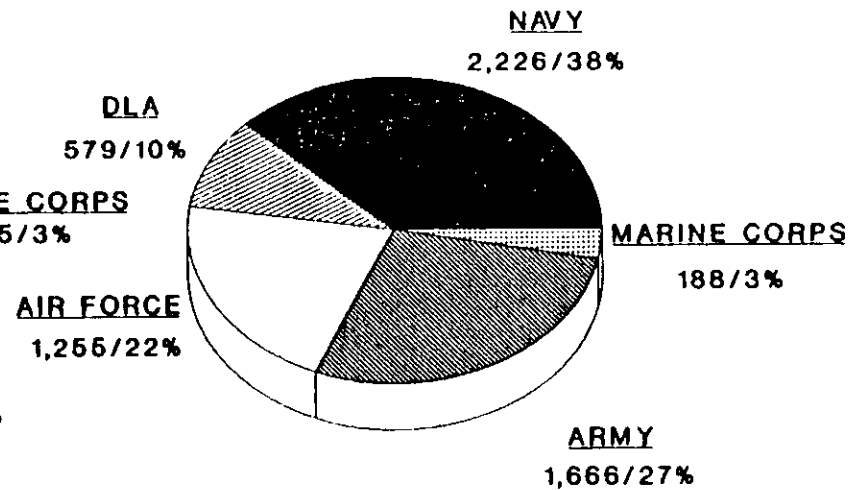

5,914

Total Personnel

INSTALLATION	FY92	FY93	CHANGE FY92-FY93
FT. MONROE	\$475	\$464	(\$11)
FT. RUCKER	\$1,603	\$1,565	(\$38)
FT. SILL	\$10,069	\$9,897	(\$172)
FT. LEONARD WOOD	\$2,774	\$2,708	(\$66)
USACE			
CONST & ENG RES LAB	\$3,000	\$3,000	\$0
TOX & HAZ MAT AGENCY	\$47,202	\$45,044	(\$2,158)
ENG & HOUSING SPT CTR	\$600	\$600	\$0
USMA			
MILITARY ACADEMY	\$1,953	\$3,464	\$1,511
HSC			
WALTER REED AMC	\$215	\$315	\$100
FITZSIMONS AMC	\$68	\$189	\$121
FT. DETRICK	\$1,306	\$935	(\$371)
MTMC			
MOT BAYONNE	\$553	\$504	(\$49)
MOT SUNNY POINT	\$484	\$441	(\$43)
OAKLAND ARMY BASE	\$345	\$314	(\$31)
ISC			
FT. RITCHIE	\$794	\$1,793	\$999
FT DEVENS	\$2,907	\$2,517	(\$390)
MDW			
CAMERON STATION	\$360	\$260	(\$100)
FT. BELVOIR	\$3,837	\$4,525	\$688
FT. MCNAIR	\$1,115	\$750	(\$365)
FT. MYER	\$350	\$712	\$362
USARPAC			
FT. GREELY	\$637	\$629	(\$8)
FT. RICHARDSON	\$2,256	\$2,230	(\$26)
FT. WAINWRIGHT	\$2,892	\$2,860	(\$32)
SCHOFIELD BKS	\$3,699	\$3,656	(\$43)
SDC			
KWAJALEIN		\$17,800	\$17,800
ARMY RESERVES, FORSCOM			
FT. BRAGG	\$810	\$760	(\$50)
FT. MEADE	\$840	\$790	(\$50)
FT. CAMPBELL	\$635	\$540	(\$95)
FT. CARSON	\$400	\$410	\$10
FT. DEVENS	\$840	\$795	(\$45)
FT. DRUM	\$307	\$400	\$93
FT. HOOD	\$248	\$225	(\$23)
FT. LEWIS	\$305	\$300	(\$5)
FT. MCCOY	\$379	\$343	(\$36)
FT. ORD	\$440	\$380	(\$60)
FT. POLK	\$370	\$328	(\$42)
PRESIDIO OF S.F.	\$140	\$132	(\$8)
FT. RILEY	\$380	\$295	(\$85)
FT. SAM HOUSTON	\$270	\$159	(\$111)
FT. SHERIDAN	\$304	\$320	\$16

INSTALLATION	FY92	FY93	CHANGE FY92-FY93
NATICK LABS	\$3,309	\$346	(\$2,963)
TEST & EVAL CMD HQ	\$307	\$316	\$9
ABERDEEN PG	\$12,335	\$7,923	(\$4,412)
DUGWAY PG	\$5,289	\$5,037	(\$252)
WHITE SANDS MR	\$4,557	\$5,617	\$1,060
YUMA PG	\$815	\$529	(\$286)
COMBAT SYSTEMS TEST	\$1,030	\$527	(\$503)
ADELPHI LAB CENTER	\$1,967	\$613	(\$1,354)
ATMOSPHERIC SCIENCES	\$70		(\$70)
BALLISTICS RES LAB	\$794		(\$794)
ELEC TECH & DEV LAB	\$553	\$46	(\$507)
HDL-BLOSS	\$42	\$45	\$3
HARRY DIAMOND LAB	\$26	\$26	\$0
HUMAN ENGINEERING LAB	\$47		(\$47)
VULNRBLTY ASSESS LAB	\$8		(\$8)
MISSILE CMD HQ	\$300	\$100	(\$200)
REDSTONE ARSENAL	\$300		(\$300)
SDC RDT&E			
KWAJALEIN	\$5,023	\$4,989	(\$34)
USACE RDT&E			
ARMY-WIDE R&D	\$18,984	\$18,621	(\$363)
FORSCOM			
FT. BRAGG	\$5,633	\$6,664	\$1,031
FT. CAMPBELL	\$6,907	\$6,435	(\$472)
FT. CARSON	\$5,858	\$5,526	(\$332)
FT. DRUM	\$3,220	\$4,066	\$846
FT. HOOD	\$3,118	\$3,738	\$620
FT. IRWIN	\$3,757	\$4,050	\$293
FT. LEWIS	\$6,752	\$4,331	(\$2,421)
FT. MCCOY	\$2,811	\$3,382	\$571
FT. MCPHERSON	\$5,429	\$5,232	(\$197)
FT. MEADE	\$4,805	\$6,700	\$1,895
FT. ORD	\$8,072	\$8,855	\$783
FT. POLK	\$1,957	\$2,327	\$370
PRESIDIO OF S.F.	\$1,135	\$1,760	\$625
FT. RILEY	\$2,505	\$3,009	\$504
FT. SAM HOUSTON	\$2,080	\$2,689	\$609
FT. SHERIDAN	\$813	\$1,435	\$622
FT. STEWART	\$3,827	\$4,624	\$797
FT. A. P. HILL	\$6,100		(\$6,100)
TRADOC			
FT. BENNING	\$2,136	\$2,085	(\$51)
FT. BLISS	\$1,221	\$1,191	(\$30)
CARLISLE BARRACKS	\$19	\$18	(\$1)
FT. DIX	\$22,421	\$2,362	(\$20,059)
FT. EUSTIS	\$1,582	\$1,544	(\$38)
FT. GORDON	\$661	\$645	(\$16)
FT. BEN HARRISON	\$524	\$512	(\$12)
FT. HUACHUCA	\$2,080	\$2,030	(\$50)
FT. JACKSON	\$1,748	\$1,706	(\$42)
FT. KNOX	\$19,323	\$2,267	(\$17,056)
FT. LEAVENWORTH	\$2,018	\$1,969	(\$49)
FT. LEE	\$724	\$707	(\$17)
FT. MCCLELLAN	\$1,472	\$1,437	(\$35)

INSTALLATION	FY92	FY93	CHANGE FY92-FY93
AMC HQ	\$927	\$1,299	\$372
AMCCOM HQ	\$1,229	\$7	(\$1,222)
BADGER AAP	\$50		(\$50)
CRANE AAA	\$71		(\$71)
HAWTHORNE AAP	\$10	\$384	\$374
HOLSTON AAP	\$644	\$490	(\$154)
INDIANA AAP	\$647	\$384	(\$263)
IOWA AAP	\$649	\$904	\$255
KANSAS AAP	\$1,542	\$959	(\$583)
LAKE CITY AAP	\$2,293	\$440	(\$1,853)
LONE STAR AAP	\$225	\$662	\$437
LONGHORN AAP	\$370	\$953	\$583
LOUISIANA AAP	\$85	\$458	\$373
MILAN AAP	\$2,087		(\$2,087)
MISSISSIPPI AAP	\$136		(\$136)
RADFORD AAP	\$13,985	\$540	(\$13,445)
RIVERBANK AAP	\$71		(\$71)
SCRANTON AAP	\$10	\$500	\$490
SUNFLOWER AAP	\$389	\$35	(\$354)
TWIN CITIES AAP	\$703	\$91	(\$612)
LETTERKENNY AD	\$225	\$5,510	\$5,285
TOOELE AD		\$9,000	\$9,000
PINE BLUFF ARSENAL		\$12,000	\$12,000
RED RIVER AD		\$3,100	\$3,100
LIMA ARMY TANK PLANT		\$4,000	\$4,000
STRATFORD ENG PLANT	\$25,000	\$18,479	(\$6,521)
C. M. PRICE SPT CTR	\$1,670	\$1,280	(\$390)
DEPOT SYS CMD HQ	\$658		(\$658)
ANNISTON AD	\$90	\$23	(\$67)
FT. WINGATE ADA	\$135	\$23	(\$112)
LEX-BLUE GRASS AD	\$309	\$83	(\$226)
NAVAJO ADA	\$3,747	\$400	(\$3,347)
PUEBLO AD	\$225	\$85	(\$140)
RED RIVER AD	\$110	\$43	(\$67)
SACRAMENTO AD	\$240	\$147	(\$93)
SAVANNA AD	\$51	\$21	(\$30)
SENECA AD	\$225	\$90	(\$135)
SHARPE AD	\$212	\$43	(\$169)
SIERRA AD	\$285	\$107	(\$178)
TOBYHANNA AD	\$175	\$47	(\$128)
TOOELE AD	\$115	\$21	(\$94)
UMATILLA ADA	\$65	\$26	(\$39)
NEW CUMBERLAND AD		\$283	\$283
JEFFERSON PG	\$316	\$171	(\$145)
LABCOM HQ	\$333	\$120	(\$213)
MATERIAL TECH LAB	\$469	\$125	(\$344)
BALLISTICS RES LAB	\$265	\$120	(\$145)
MISSILE CMD HQ	\$240	\$188	(\$52)
REDSTONE ARSENAL	\$5,046	\$2,665	(\$2,381)
COMM & ELEC CMD HQ	\$72	\$28	(\$44)
FT. MONMOUTH	\$1,314	\$1,570	\$256
VINT HILL FARMS STA	\$55	\$84	\$29
AMC RDT&E			
AMC HQ	\$100	\$0	(\$100)
ARDEC	\$12,068	\$7,405	(\$4,663)
CRDEC	\$3,509	\$775	(\$2,734)
LABCOM HQ	\$25		(\$25)

DEPARTMENT OF DEFENSE
REPORT ON ENVIRONMENTAL COMPLIANCE
OUTSIDE UNITED STATES
(\$000)

INSTALLATION	FY92	FY93	CHANGE FY92-FY93
Kunsan, Kor	\$519	\$540	\$21
Osan, Kor	\$1,031	\$1,168	\$137
Clark, Phi	\$1,065	\$768	(\$297)
Kadena, Jpn	\$1,649	\$1,679	\$30
Misawa, Jpn	\$715	\$741	\$26
Yokota, Jpn	\$1,215	\$1,256	\$41
Howard, Pan	\$1,007	\$848	(\$159)
Dew Line, Can	\$2,800	\$10,000	\$7,200
Sondrestrom, Gri	\$41	\$30	(\$11)
Thule, Gri	\$392	\$289	(\$103)
Mahe, Syc	\$88	\$83	(\$5)
Lajes Field, Azores	\$271	\$251	(\$20)
Alconbury, UK	\$122	\$122	\$0
Bentwaters, UK	\$230	\$227	(\$3)
G. Common, UK	\$239	\$233	(\$7)
Chicksands, UK	\$145	\$144	(\$1)
Lakenheath, UK	\$117	\$118	\$1
Mildenhall, UK	\$500	\$490	(\$10)
RAF Kemble, UK	\$5	\$0	(\$5)
U. Heyford, UK	\$372	\$368	(\$6)
Woodbrodgc, UK	\$250	\$243	(\$7)
H Wycombe, UK	\$85	\$86	\$1
Aviano, Ita	\$245	\$242	(\$3)
San Vito, Ita	\$522	\$512	(\$11)
Iraklion, Gre	\$226	\$224	(\$2)
Ankara, Tur	\$56	\$55	(\$2)
Izmir, Tur	\$15	\$14	(\$0)
Incirlik, Tur	\$276	\$272	(\$4)
Pirincik, Tur	\$76	\$74	(\$2)
Moron, Esp	\$367	\$360	(\$6)
Zaragoza, Esp	\$195	\$189	(\$5)
Torrejon, Esp	\$181	\$179	(\$1)
HQ USAFE, Ger	\$200	\$209	\$9
Bitburg, Ger	\$853	\$838	(\$16)
Hahn, Ger	\$1,122	\$1,095	(\$27)
Lindsey, Ger	\$72	\$52	(\$20)
Ramstein, Ger	\$1,528	\$1,498	(\$31)
Rhein Main, Ger	\$736	\$545	(\$191)
Sembach, Ger	\$859	\$839	(\$20)
Soesterberg, Ger	\$50	\$52	\$2
Spangdahlem, Ger	\$859	\$839	(\$20)
TOTAL OUTSIDE UNITED STATES	\$21,295	\$27,769	\$6,474

INSTALLATION	FY92	FY93	CHANGE FY92-FY93
Kirtland, NM	\$2,691	\$2,523	(\$168)
Little Rock, Ar	\$1,585	\$1,302	(\$282)
McChord, Wa	\$2,257	\$2,469	\$212
McGuire, NJ	\$24,296	\$1,919	(\$22,377)
Norton, Ca	\$2,445	\$1,915	(\$530)
Pope, NC	\$381	\$352	(\$29)
Scott, Il	\$653	\$637	(\$16)
Travis, Ca	\$2,168	\$2,175	\$8
HQ MAC, Il	\$1,672	\$1,203	(\$469)
Maxwell, Al	\$1,214	\$1,385	\$171
Gunter, Al	\$237	\$286	\$49
AFIT, Oh	\$701	\$819	\$118
Elmendorf, Ak	\$3,429	\$4,272	\$843
Eielson, Ak	\$2,360	\$2,531	\$171
Galena, Ak	\$500	\$573	\$73
King Salmon, Ak	\$500	\$573	\$73
Shemya, Ak	\$5,000	\$1,150	(\$3,850)
LRRS Multiple, Ak	\$811	\$831	\$20
Andersen, Gum	\$1,776	\$2,039	\$263
Hickam, Hi	\$1,561	\$1,687	\$126
HQ PACAF, Hi	\$799	\$813	\$14
11 AF/DEPV	\$315	\$325	\$10
Air Force Academy, Co	\$1,775	\$1,950	\$175
Dobbins (Res), Ga	\$201	\$304	\$103
Gen. Mitchell (Res), Wi	\$74	\$91	\$17
Gt. Pitt (Res), Pa	\$284	\$445	\$161
St Paul (Res), Mn	\$339	\$537	\$198
Niagra Falls (Res), NY	\$703	\$1,146	\$443
O'Hare (Res), Il	\$212	\$324	\$112
Rich. Gebaur (Res), Mo	\$172	\$256	\$84
Westover (Res), Ma	\$299	\$469	\$170
Willow Grv (Res), Pa	\$648	\$1,054	\$406
Youngstown (Res), Oh	\$449	\$721	\$272
HQ AFRES, Ga	\$350	\$366	\$16
Air Nat Guard, Md	\$45,930	\$31,520	(\$14,410)
HQ USAF	\$5,949	\$2,999	(\$2,950)
Other Appropriations			\$760
HQ RDT&E	\$10,800	\$11,560	\$760
HQ Mil Family Housing	\$28,750	\$29,810	\$1,060
HQ Med Lab Equip	\$6,100	\$6,100	\$0
HQ Equipment	\$35,780	\$18,020	(\$17,760)
HQ Industrial Fund	\$30,850	\$19,780	(\$11,070)
HQ DBOF	\$1,700	\$5,690	\$3,990
TOTAL WITHIN UNITED STATES	\$485,163	\$410,715	(\$74,448)

DEPARTMENT OF DEFENSE
REPORT ON ENVIRONMENTAL COMPLIANCE
WITHIN UNITED STATES
(\$000)

INSTALLATION	FY92	FY93	CHANGE FY92-FY93
AMC HQ	\$927	\$1,299	\$372
AMCCOM HQ	\$1,229	\$7	(\$1,222)
BADGER AAP	\$50		(\$50)
CRANE AAA	\$71		(\$71)
HAWTHORNE AAP	\$10	\$384	\$374
HOLSTON AAP	\$644	\$490	(\$154)
INDIANA AAP	\$647	\$384	(\$263)
IOWA AAP	\$649	\$904	\$255
KANSAS AAP	\$1,542	\$959	(\$583)
LAKE CITY AAP	\$2,293	\$440	(\$1,853)
LONE STAR AAP	\$225	\$662	\$437
LONGHORN AAP	\$370	\$953	\$583
LOUISIANA AAP	\$85	\$458	\$373
MILAN AAP	\$2,087		(\$2,087)
MISSISSIPPI AAP	\$136		(\$136)
RADFORD AAP	\$13,985	\$540	(\$13,445)
RIVERBANK AAP	\$71		(\$71)
SCRANTON AAP	\$10	\$500	\$490
SUNFLOWER AAP	\$389	\$35	(\$354)
TWIN CITIES AAP	\$703	\$91	(\$612)
LETTERKENNY AD	\$225	\$5,510	\$5,285
TOOELE AD		\$9,000	\$9,000
PINE BLUFF ARSENAL		\$12,000	\$12,000
RED RIVER AD		\$3,100	\$3,100
LIMA ARMY TANK PLANT		\$4,000	\$4,000
STRATFORD ENG PLANT	\$25,000	\$18,479	(\$6,521)
C. M. PRICE SPT CTR	\$1,670	\$1,280	(\$390)
DEPOT SYS CMD HQ	\$658		(\$658)
ANNISTON AD	\$90	\$23	(\$67)
FT. WINGATE ADA	\$135	\$23	(\$112)
LEX-BLUE GRASS AD	\$309	\$83	(\$226)
NAVAJO ADA	\$3,747	\$400	(\$3,347)
PUEBLO AD	\$225	\$85	(\$140)
RED RIVER AD	\$110	\$43	(\$67)
SACRAMENTO AD	\$240	\$147	(\$93)
SAVANNA AD	\$51	\$21	(\$30)
SENECA AD	\$225	\$90	(\$135)
SHARPE AD	\$212	\$43	(\$169)
SIERRA AD	\$285	\$107	(\$178)
TOBYHANNA AD	\$175	\$47	(\$128)
TOOELE AD	\$115	\$21	(\$94)
UMATILLA ADA	\$65	\$26	(\$39)
NEW CUMBERLAND AD		\$283	\$283
JEFFERSON PG	\$316	\$171	(\$145)
LABCOM HQ	\$333	\$120	(\$213)
MATERIAL TECH LAB	\$469	\$125	(\$344)
BALLISTICS RES LAB	\$265	\$120	(\$145)
MISSILE CMD HQ	\$240	\$188	(\$52)
REDSTONE ARSENAL	\$5,046	\$2,665	(\$2,381)
COMM & ELEC CMD HQ	\$72	\$28	(\$44)
FT. MONMOUTH	\$1,314	\$1,570	\$256
VINT HILL FARMS STA	\$55	\$84	\$29

DEPARTMENT OF DEFENSE
REPORT ON ENVIRONMENTAL COMPLIANCE
(\$000)

SERVICE		FY92	FY93	CHANGE FY92-FY93
ARMY:	USA	\$419,062	\$380,802	(\$38,260)
	OUTSIDE USA	\$87,867	\$103,682	\$15,815
	Total	\$506,929	\$484,484	(\$22,445)
AIR FORCE:	USA	\$485,163	\$410,715	(\$74,448)
	OUTSIDE USA	\$21,295	\$27,769	\$6,474
	Total	\$506,458	\$438,484	(\$67,974)
NAVY:	USA	\$293,109	\$254,587	(\$38,522)
	OUTSIDE USA	\$450	\$3,449	\$2,999
	Total	\$293,559	\$258,036	(\$35,523)
MARINE CORPS:	USA	\$52,138	\$58,406	\$6,268
	OUTSIDE USA	\$1,031	\$1,061	\$30
	Total	\$53,169	\$59,467	\$6,298
DLA:	USA	\$52,458	\$52,192	(\$266)
	OUTSIDE USA	\$18,770	\$18,340	(\$430)
	Total	\$71,228	\$70,532	(\$696)
<hr/>				
	USA	\$1,301,930	\$1,156,702	(\$145,228)
	OUTSIDE USA	\$129,413	\$154,301	\$24,888
<hr/>				
DoD TOTAL		\$1,431,343	\$1,311,003	(\$120,340)

REPORT ON ENVIRONMENTAL COMPLIANCE
WITHIN THE UNITED STATES
(\$000)

SERVICE	FY94	FY95	FY96	FY97
ARMY:	\$325,860	\$347,637	\$273,385	\$306,124
AIR FORCE:	\$383,543	\$411,248	\$403,423	\$402,817
NAVY:	\$261,251	\$282,404	\$260,584	\$267,236
MARINE CORPS:	\$33,272	\$34,585	\$35,980	\$46,032
DLA:	\$53,224	\$52,826	\$54,441	\$53,962
DoD TOTAL	\$1,057,150	\$1,128,700	\$1,027,813	\$1,076,171

**DEPARTMENT OF DEFENSE
REPORT ON ENVIRONMENTAL COMPLIANCE
TABLE OF CONTENTS**

<u>CONTENTS</u>	<u>TAB</u>
Summary of Funding Levels (FY 1992/FY 1997) DoD Component Resources (USA & Outside USA) DoD Component Personnel (USA & Outside USA) Research, Development, Testing, and Evaluation	TAB 1
Component Financial Data by Installation (FY 1992/FY 1993) (USA & Outside USA) ARMY NAVY (Includes Marine Corps) AIR FORCE DEFENSE AGENCIES - Defense Logistics Agency (DLA)	TAB 2 TAB 2A TAB 2B TAB 2C TAB 2D
Component Personnel (Full-Time) FY 1992/FY 1993 (USA & Outside USA) ARMY NAVY (Includes Marine Corps) AIR FORCE DEFENSE AGENCIES - Defense Logistics Agency (DLA)	 TAB 2E TAB 2F TAB 2G TAB 2H
Component Financial Data by Installation (FY 1994/FY 1997) ARMY NAVY (Includes Marine Corps) AIR FORCE DEFENSE AGENCIES - Defense Logistics Agency (DLA)	TAB 3 TAB 3A TAB 3B TAB 3C TAB 3D
Component Personnel (Full-Time) FY 1994/FY 1997 ARMY NAVY (Includes Marine Corps) AIR FORCE DEFENSE AGENCIES - Defense Logistics Agency (DLA)	 TAB 3E TAB 3F TAB 3G TAB 3H
Effect Of Environmental Compliance on Operations and Mission Capabilities of the Department of Defense	TAB 4
Department of Defense Organizational Structure	TAB 5
Description of Duties for Environmental Personnel in DoD	TAB 6

**DEPARTMENT OF DEFENSE
REPORT ON ENVIRONMENTAL COMPLIANCE
SUMMARY OF FUNDING LEVELS**

The Department of Defense Environmental Compliance Program encompasses a wide range of budget activities, programs, and appropriations. Resources for environmental compliance are integrated into various DoD appropriation accounts such as Operations and Maintenance (O&M); Procurement; Research, Development, Test, and Evaluation (RDT&E); and Military Construction/Family Housing (MILCON).

The scope of operations financed comprises Hazardous Waste Management and Disposal Services for compliance with the Resource Conservation and Recovery Act (RCRA); air pollution requirements (Clean Air Act); water pollution (Clean Water Act); environmental assessments and planning (National Environmental Policy Act (NEPA)); and drinking water requirements (Safe Drinking Water Act). Activities to comply with a variety of other laws and regulations include radon and asbestos investigations and mitigations, release response and cleanups, polychlorinated biphenyls (PCB) cleanup and elimination, long-term groundwater monitoring, and Halon and CFC replacement. Resources also fund requirements to comply with host nation criteria at overseas locations. The Natural, Cultural, Historic, Land, and Forest Management program also comes under the umbrella of environmental compliance.

In FY 1992/FY 1993, DoD will spend more than \$1.4/\$1.3 billion respectively for environmental compliance. The Department will spend over \$109/\$92 million respectively on research and development projects. These budget estimates support 5,693 full time DoD personnel for FY 1992, and 5,914 for FY 1993 both in the Continental United States and overseas. Detailed budget data by installation and DoD component are provided for the budget years. Estimated funding levels and full time personnel for FY 1994 through FY 1997 are identified.

DEPARTMENT OF DEFENSE
REPORT ON ENVIRONMENTAL COMPLIANCE
PERSONNEL

SERVICE		FY92	FY93	CHANGE FY92-FY93
ARMY:	USA	1,387	1,491	104
	OUTSIDE USA	163	175	12
	Total	1,550	1,666	116
AIR FORCE:	USA	1,153	1,184	31
	OUTSIDE USA	71	71	0
	Total	1,224	1,255	31
NAVY:	USA	2,115	2,176	61
	OUTSIDE USA	48	50	2
	Total	2,163	2,226	63
MARINE CORPS	USA	183	186	3
	OUTSIDE USA	2	2	0
	Total	185	188	3
DLA:	USA	493	499	6
	OUTSIDE USA	78	80	2
	Total	571	579	8
<hr/>				
USA		5,331	5,536	205
OUTSIDE USA		362	378	16
<hr/>				
DoD TOTAL		5,693	5,914	221

DEPARTMENT OF DEFENSE
REPORT ON ENVIRONMENTAL COMPLIANCE
WITHIN THE UNITED STATES
PERSONNEL

<u>SERVICE</u>	<u>FY94</u>	<u>FY95</u>	<u>FY96</u>	<u>FY97</u>
ARMY:	1,564	1,626	1,666	1,715
AIR FORCE:	1,186	1,176	1,176	1,176
NAVY:	2,357	2,404	2,412	2,402
MARINE CORPS	265	306	338	349
DLA:	502	499	500	503
DoD TOTAL	<u>5,874</u>	<u>6,011</u>	<u>6,092</u>	<u>6,145</u>

DEPARTMENT OF DEFENSE
REPORT ON ENVIRONMENTAL COMPLIANCE
OUTSIDE UNITED STATES
(\$000)

INSTALLATION	FY92	FY93	CHANGE FY92-FY93
DRMR EUROPE	\$2,702	\$2,922	\$220
DRMR PACIFIC	\$1,768	\$1,618	(\$150)
DEF FUEL SUP CTR CAM STA, VA	\$14,300	\$13,800	(\$500)
TOTAL OUTSIDE UNITED STATES	\$18,770	\$18,340	(\$430)

DEPARTMENT OF DEFENSE
REPORT ON ENVIRONMENTAL COMPLIANCE
WITHIN UNITED STATES
(\$000)

INSTALLATION	FY92	FY93	CHANGE FY92-FY93
DEF FUEL SUP CTR, VA	\$400	\$400	\$0
DFSP, ANCHORAGE, AK	\$900	\$1,200	\$300
DFSP, WHITTERIER, AK	\$700	\$800	\$100
DFSP, FAIRBANKS, AK	\$200	\$1,200	\$1,000
DFSP, CINCINNATI, OH	\$800	\$1,000	\$200
DFSP, ESCANBA, MI	\$600	\$900	\$300
DFSP, GRAND FORKS, ND	\$700	\$900	\$200
DFSP, MELVILLE, RI	\$600	\$600	\$0
DFSP, SEARSPORT, ME	\$600	\$1,000	\$400
DFSP, COSCO BAY, ME	\$300	\$0	(\$300)
DFSP, NEWINGTON, NH	\$300	\$0	(\$300)
DFSP, VERONA, NY	\$500	\$400	(\$100)
DFSP, CHARLESTON, SC	\$1,000	\$1,200	\$200
DFSP, LYNN HAVEN, FL	\$600	\$300	(\$300)
DFSP, TAMPA, FL	\$800	\$600	(\$200)
DFSP, SAN PEDRO, CA	\$400	\$500	\$100
DFSP, NORWALK, CA	\$800	\$1,200	\$400
DFSP, OZOL, CA	\$900	\$1,000	\$100
DFSP, MUKILTEO, WA	\$700	\$600	(\$100)
DFSP, ESTERO BAY, CA	\$100	\$0	(\$100)
DCSC, COLUMBUS, OH	\$2,130	\$1,340	(\$790)
DESC, DAYTON, OH	\$70	\$80	\$10
DGSC, RICHMOND, VA	\$1,059	\$1,110	\$51
DPSC, PHILA, PA	\$2,635	\$530	(\$2,105)
DDMT, MEMPHIS, TN	\$631	\$639	\$8
DIPEC, MEMPHIS, TN	\$10	\$10	\$0
DDOU, OGDEN, UT	\$130	\$140	\$10
DDRW, TRACY SITE, TRACY, CA	\$302	\$356	\$54
DDRW, SHARPE SITE, STOCKTON, CA	\$302	\$356	\$54
CURTIS BAY	\$330	\$27	(\$304)
SOMERVILLE	\$48	\$32	(\$16)
BINGHAMTON	\$60	\$26	(\$35)
SCOTIA	\$47	\$24	(\$24)
POINT PLEASANT	\$43	\$32	(\$11)
NEW HAVEN	\$46	\$33	(\$14)
HAMMOND	\$38	\$20	(\$18)
WARREN	\$50	\$22	(\$29)
SHARONVILLE	\$24	\$18	(\$6)
BATON ROUGE	\$87	\$20	(\$68)
GADSDEN	\$18	\$18	\$0
STOCKTON	\$18	\$18	\$0
CLEARFIELD	\$18	\$18	\$0
DRMS HQ, BATTLECREEK, MI	\$14,803	\$15,003	\$200
DRMR, COLUMBUS, OH	\$6,231	\$6,543	\$312
DRMR, MEMPHIS, TN	\$3,847	\$3,859	\$12
DRMR, OGDEN, UT	\$6,465	\$6,899	\$434
DLA HQ, CAM STA, VA	\$1,115	\$1,220	\$105
TOTAL WITHIN UNITED STATES	\$52,458	\$52,192	(\$266)

INSTALLATION	FY92	FY93	CHANGE FY92-FY93
MAINZ AD	1	1	
SIERRA AD	15	15	
TOBYHANNA AD	15	15	
TOOELE AD	26	26	
UMATILLA ADA	2	2	
CORPUS CHRISTI AD	18	18	
TEST & EVAL CMD HQ	11	11	
ABERDEEN PG	24	24	
DUGWAY PG	12	12	
JEFFERSON PG	2	2	
WHITE SANDS MR	12	12	
YUMA PG	8	8	
LABCOM HQ	5	5	
MATERIAL TECH LAB	1	1	
HARRY DIAMOND LAB	1	1	
MISSILE CMD HQ	8	8	
REDSTONE ARSENAL	8	8	
COMM & ELEC CMD HQ	2	2	
FT. MONMOUTH	4	4	
VINT HILL FARMS STA	2	2	
TROOP SPT CMD HQ	3	3	
NATICK LABS	1	1	
BELVOIR R&D LABS	1	1	
TANK AUTO CMD HQ	6	6	
DETROIT ARSENAL	2	2	
LIMA TANK PLANT	4	4	
AMC HQ I&SA	14	14	
FORSCOM			
FORSCOM HQ	12	12	
FT. BRAGG	31	31	
FT. CAMPBELL	11	11	
FT. CARSON	26	26	
FT. DEVENS	20	20	
FT. DRUM	13	14	1
FT. HOOD	16	16	
FT. IRWIN	10	11	1
FT. LEWIS	26	27	1
FT. MCCOY	21	23	2
FT. MCPHERSON	3	3	
FT. MEADE	16	16	
FT. ORD	24	24	
FT. POLK	20	20	
PRESIDIO OF S.F.	5	5	
FT. RILEY	20	21	1
FT. SAM HOUSTON	18	18	
FT. SHERIDAN	1	1	
FT. STEWART	28	28	
TRADOC			
TRADOC HQ	11	11	
FT. BENNING	26	26	
FT. BLISS	15	15	
CARLISLE BARRACKS	1	1	
FT. DIX	6	12	6
FT. EUSTIS	24	24	
FT. GORDON	10	10	

DEPARTMENT OF DEFENSE
REPORT ON ENVIRONMENTAL COMPLIANCE
WITHIN UNITED STATES
PERSONNEL

INSTALLATION	FY92	FY93	CHANGE FY92-FY93
HQDA	19	19	
AMC	17	17	
AMC HQ	14	14	
AMCCOM HQ	30	30	
ARDEC	1	1	
ALABAMA	2	2	
BADGER AAP	1	1	
CORNHUSKER	1	1	
CRANE AAA	16	16	
CRDEC	2	2	
HAWTHORNE AAP	2	2	
HOLSTON AAP	1	1	
INDIANA AAP	2	2	
IOWA AAP	2	2	
JOLIET AAP	2	2	
KANSAS AAP	2	2	
LAKE CITY AAP	2	2	
LONE STAR AAP	2	2	
LONGHORN AAP	2	2	
LOUISIANA AAP	7	7	
MCALESTER AAP	2	2	
MILAN AAP	1	1	
MISSISSIPPI AAP	1	1	
NEWPORT AAP	26	26	
PINE BLUFF	3	3	
RADFORD AAP	2	2	
RIVERBANK AAP	6	6	
ROCK ISLAND	2	2	
SCRANTON AAP	2	2	
SUNFLOWER AAP	2	2	
TWIN CITIES AAP	2	2	
VOLUNTEER AAP	6	6	
WATERVLIT	2	2	
AVIATION SYS CMD HQ	1	1	
C. M. PRICE SPT CTR	1	1	
SAGINAW AAP	1	1	
STRATFORD ENG PLANT	0	0	
ST LOUIS AAP	18	18	
DEPOT SYSTEMS CMD HQ	12	12	
ANNISTON AD	1	1	
FT. WINGATE ADA	23	23	
LETTERKENNY AD	12	12	
LEX-BLUE GRASS AD	3	3	
NAVAJO ADA	5	5	
PUEBLO AD	15	15	
RED RIVER AD	7	7	
SACRAMENTO AD	4	4	
SAVANNA AD	24	24	
SENECA AD			

DOD COMPONENT: NAVY

INSTALLATION	FY92	FY93	CHANGE FY92-FY93
NAVORDSTA, INDIAN HEAD (NIF)	63	63	
NAVORDSTA, LOUISVILLE (NIF)	9	9	
NAVWPNSUPPCEN, CRANE (NIF)	10	10	
NAVUSEAWARENGSTA, KEYPORT (NIF)	38	38	
NSWSES, PORT HUENEME (NIF)	1	1	
SUPERVISOR OF SHIPS			
BATH SS	1	1	
BOSTON SS	1	1	
BROOKLYN SS	1	1	
CHARLESTON SS	1	1	
JACKSONVILLE SS	1	1	
GROTON SS	1	1	
LONG BEACH SS	2	2	
NEW ORLEANS SS	2	2	
NEWPORT NEWS SS	2	2	
PASCAGOULA SS	1	1	
PORTSMOUTH SS	2	2	
SAN DIEGO SS	2	2	
SAN FRANCISCO SS	1	1	
SEATTLE SS	1	1	
STURGEON BAY SS	1	1	
NAVAL SHIPYARD			
Portsmouth NSY (NIF)	35	35	
Philadelphia NSY (NIF)	35	35	
Norfolk NSY (NIF)	60	62	2
Charleston NSY (NIF)	22	27	5
Mare Island NSY (NIF)	65	65	
Puget Sound NSY (NIF)	122	122	
Pearl Harbor NSY (NIF)	17	18	1
Long Beach NSY (NIF)	31	35	4
CINCPACFLT			
CINCPACFLT HQ	3	5	2
COMNAVAIRPAC HQ	2	2	
NAS, ADAK	10	11	1
NAS, AGANA	2	2	
NAS ALAMEDA	5	6	1
NAS BARBERS POINT	2	3	1
NAF EL CENTRO	2	2	
NAS FALLON	8	9	1
NAS LEMOORE	8	9	1
NAS MIRAMAR	11	12	1
NAS MOFFETT FIELD	13	13	
NAS NORTH ISLAND	10	10	
NAS WHIDBEY ISLAND	12	12	
COMNAVSURFPAC HQ	3	3	
NAVSTA SAN DIEGO	3	4	1
NAVSTA LONG BEACH	2	2	
NAVSTA TREASURE ISLAND	2	2	
NAVSTA PUGET SOUND	2	3	1
NAVSTA PEARL HARBOR	2	2	
NAVSTA GUAM	1	1	
NAVAMPWBASE CORONADO	4	4	
SIMA SAN DIEGO	1	1	
SIMA NRMF SAN FRANCISCO	1	1	
SIMA PEARL HARBOR	1	1	
SIMA NRMF LONG BEACH	2	2	
COMSUBPAC HQ		1	1

DOD COMPONENT: NAVY

INSTALLATION	FY92	FY93	CHANGE FY92-FY93
SUBASE PEARL HARBOR	5	5	
SUBASE SAN DIEGO	4	4	
SUBASE BANGOR	13	13	
TRIDENT REFIT FAC BANGOR	4	4	
DIRECT REPORTERS			
SRF GUAM	2	2	
NMAG LUALUALEI	1	1	
NMAG GUAM	2	2	
NSD GUAM	2	2	
COMNAVBASE SEATTLE (NSF)	1	2	1
COMNAVBASE SAN FRANCISCO	3	4	1
COMNAVBASE SAN DIEGO	3	4	1
COMNAVBASE PEARL HARBOR	2	2	
COMOCEANSYSPAC	1	1	
COMNAVRESFOR			
COMNAVRESFOR HQ	1	1	
NAS ATLANTA	1	1	
NAS DALLAS	3	3	
NAS GLENVIEW	2	2	
NAS NEW ORLEANS	3	5	2
NAS SO. WEYMOUTH	4	3	-1
NAS WILLOW GROVE	3	4	1
NSA NEW ORLEANS	1	1	
SPAWAR			
SPAWAR HQ	1	1	
DTRCEN, ANNAPOLIS, MD	7	7	
NAVAIRDEVCE, WARMINSTER, PA (NIF)	4	4	
NAOCEANSYSCEN, SANDIEGO, CA (NIF)	1	1	
NAVSWC, WHITE OAK, MD (NIF)	7	7	
NUSC, NEWPORT, RI (NIF)	4	4	
NWC, CHINA LAKE, CA	33	33	
NUSC NEW LONDON	1	1	
DTRCEN, CARDEROCK, MD (NIF)	3	5	2
NAVCOASTSYSCEN, PANAMA CITY, FL (NIF)	2	2	
NAVSWC DAHLGREN, VA (NIF)	13	13	
NAVSUPSYSCOM			
NAVSUPSYSCOM	2	2	
NSC CHARLESTON	1	1	
NSC NORFOLK	4	4	
NSC OAKLAND	1	1	
NSC PEARL HARBOR	1	1	
NSC PUGET SOUND	1	1	
NSC SAN DIEGO	1	1	
NAVAL SHIP PARTS CONTROL CENTER	1	1	
NAVY PETROLEUM OFFICE	1	1	
COMNAVSECGRU			
NAVSECGRU	1	2	1
NAVSECGRUACT SS	1	2	1
NAVSECGRUACT SKAGGS ISLAND	1	1	
NAVSECGRUACT NWEST	1	2	1
NAVSECSTA WASHINGTON	1	1	
NAVSECGRUACT WHALE HARBOR		1	1
NAVY TOTAL	2115	2176	61

INSTALLATION	FY92	FY93	CHANGE FY92-FY93
FT. BEN HARRISON	7	7	
FT. HUACHUCA	5	5	
FT. JACKSON	11	12	1
FT. KNOX	33	33	
FT. LEAVENWORTH	32	32	
FT. LEE	19	19	
FT. MCCLELLAN	6	3	-3
FT. MONROE	4	4	
FT. RUCKER	20	19	-1
FT. SILL	44	43	-1
FT. LEONARD WOOD	4	4	
USMA			
MILITARY ACADEMY	10	10	
HSC			
WALTER REED AMC	3	3	
FITZSIMONS AMC	2	2	
FT. DETRICK	4	4	
MTMC			
MOT BAYONNE	3	3	
MOT SUNNY POINT	1	1	
OAKLAND ARMY BASE	2	2	
MDW			
FT. MCNAIR	1	4	3
FT. BELVOIR	16	28	12
ISC			
FT. RITCHIE	5	5	
FT. DEVENS	10	10	
ISC - HQ	1	1	
USARPAC			
USARPAC HQ	5	5	
FT. RICHARDSON	12	13	1
FT. WAINWRIGHT	6	6	
FT. GREELY	2	2	
SCHOFIELD BKS	8	8	
USACE			
TOX & HAZ MAT AGENCY	23	23	
CONST & ENG RES LAB	7	7	
SDC			
KWAJELEIN	3	3	
STRATEGIC DEF CMD HQ	7	7	
NCB			
ALABAMA	2	3	1
ALASKA	2	3	1
ARIZONA	2	3	1
ARKANSAS	2	4	2
CALIFORNIA	3	5	2
COLORADO	2	2	
CONNECTICUT	2	3	1

INSTALLATION	FY92	FY93	CHANGE FY92-FY93
DELAWARE	2	3	1
DISTRICT OF COLUMBIA	1	2	1
FLORIDA	3	6	3
GEORGIA	2	3	1
GUAM	1	1	
HAWAII	2	3	1
IDAHO	3	6	3
ILLINOIS	2	3	1
INDIANA	3	6	3
IOWA	2	5	3
KANSAS	1	2	1
KENTUCKY	2	3	1
LOUISIANA	2	3	1
MAINE	1	2	1
MARYLAND	2	3	1
MASSACHUSETTS	5	8	3
MICHIGAN	5	7	2
MINNESOTA	6	8	2
MISSISSIPPI	7	9	2
MISSOURI	2	3	1
MONTANA	2	2	
NEBRASKA	2	3	1
NEVADA	2	3	1
NEW HAMPSHIRE	1	2	1
NEW JERSEY	2	5	3
NEW MEXICO	1	3	2
NEW YORK	2	3	1
NORTH CAROLINA	2	3	1
NORTH DAKOTA	2	3	1
OHIO	2	3	1
OKLAHOMA	1	3	2
OREGON	1	3	2
PENNSYLVANIA	1	3	2
PUERTO RICO	2	3	1
RHODE ISLAND	2	2	
SOUTH CAROLINA	3	4	1
SOUTH DAKOTA	1	2	1
TENNESSEE	2	3	1
TEXAS	3	5	2
UTAH	2	3	1
VERMONT	1	2	1
VIRGINIA	2	3	1
VIRGIN ISLANDS	1	2	1
WASHINGTON	2	3	1
WEST VIRGINIA	1	2	1
WISCONSIN	2	3	1
WYOMING	1	2	1
NGB HQ	23	31	8
TOTAL WITHIN UNITED STATES	1,387	1,491	104

DOD COMPONENT: ARMY

DEPARTMENT OF DEFENSE
REPORT ON ENVIRONMENTAL COMPLIANCE
OUTSIDE UNITED STATES
PERSONNEL

INSTALLATION	FY92	FY93	CHANGE FY92-FY93
USARSO PANAMA	9	9	
EUSA KOREA	2	2	
USARPAC US ARMY JAPAN USARJ HQ	3 1	3 1	
USAREUR EUROPE	148	160	12
TOTAL OUTSIDE UNITED STATES	163	175	12

DEPARTMENT OF DEFENSE
REPORT ON ENVIRONMENTAL COMPLIANCE
WITHIN UNITED STATES
(PERSONNEL)

INSTALLATION	FY92	FY93	CHANGE FY92-FY93
ASN	5	5	
CNO	9	9	
NAVY I.G.	6	6	
BUMED			
BUMED HQ	1	1	
NNMC BETHESDA	6	6	
HEALTHCARE SUP, SAN DIEGO	1	1	
CNET			
CNET HQ	1	1	
FCTCLANT, DAM NECK, VA	1	1	
NETPMSA, SAUFLEY FIELD	2	3	1
NTC GREAT LAKES	1	1	
NTC SAN DIEGO	1	3	2
NAS MEMPHIS	3	4	1
NATTC MILLINGTON	1	1	
NTC ORLANDO	2	2	
NETC NEWPORT, RI	4	4	
NAS MERIDIAN, MS	3	6	3
NAS KINGSVILLE, TX	2	3	1
NAS CHASE, TX	1	2	1
NAS CORPUS, TX	7	15	8
NAS WHITING, FL	1	2	1
NAS PENSACOLA, FL	5	7	2
CNATRA CORPUS CHRISTI	1	2	1
NAVCOMTELCOM			
NAVCOMTELCOM HQ	1	1	
NAVCOMMSTA STOCKTON	1	1	
CINCLANTFLT			
CINCLANTFLT HQ	3	3	
COMNAVAIRLANT	1	1	
NAS BRUNSWICK	4	4	
NAS OCEANA	9	9	
NAS JACKSONVILLE	9	9	
NAS CECIL FIELD	8	8	
NAS KEY WEST	9	9	
NAVSTA ROOSEVELT ROADS	6	6	
COMNAVSURFLANT	1	1	
NAVPHIBASE LITTLE CREEK	6	6	
NAVSTA MAYPORT	8	8	
NAVSTA NEW YORK	4	4	
NAVSTA MOBILE	1	1	
NAVSTA PASCAGOULA	1	1	
NAVSTA INGLESIDE	2	2	

DOD COMPONENT: NAVY

INSTALLATION	FY92	FY93	CHANGE FY92-FY93
COMSUBLANT			
SUBASE NEW LONDON	4	4	
SUBASE KINGS BAY	8	8	
COMNAVBASELANT			
COMNAVBASE NORFOLK	15	15	
COMNAVBASE PHILADELPHIA	1	1	
NAVAIRSYSCOM			
NAVAIRSYSCOM HQ	7	7	
NAS, PATUXENT RIVER	17	23	6
NAVAVNENGCCN, LAKEHURST (NIF)	13	13	
NAVAIRPROPCEN, TRENTON (NIF)	3	3	
NAVAVNDEPOT, CHERRY POINT (NIF)	14	14	
NAVAVNDEPOT, ALAMEDA (NIF)	28	28	
NAVAVNDEPOT, JACKSONVILLE (NIF)	14	14	
NAVAVNDEPOT, PENSACOLA (NIF)	4	4	
NAVAVNDEPOT, NORFOLK (NIF)	20	20	
NAVAVNDEPOT, NORFOLK (NIF)	41	41	
NAVAVNDEPOT, NORTH ISLAND (NIF)	17	17	
NAS POINT MUGU	6	6	
NAVAVIONICCN, INDIANAPOLIS	1	1	
PACMISRANPAC, HAWAREA (NIF)			
NAVFACENGCOM			
NAVFACENGCOM HQ	35	35	
PUB WKS CTR			
PWC GREAT LAKES (NIF)	1	1	
PWC GUAM (NIF)	39	39	
PWC NORFOLK (NIF)	57	57	
PWC PEARL HARBOR (NIF)	31	31	
PWC PENSACOLA (NIF)	13	13	
PWC SAN DEIGO (NIF)	40	40	
PWC SAN FRANCISCO (NIF)	10	10	
EFD's			
ATLANTIC	60	60	
CHESAPEAKE	27	27	
NORTHERN	59	59	
PACIFIC	50	50	
SOUTHERN	97	97	
WESTERN	111	111	
SOUTHWEST	93	93	
OTHERS			
NEESA	75	75	
NCEL	32	32	
MESO	1	1	
AESO	9	9	
OESO	10	10	
CBC GULFPORT	2	2	
CBC PORT HUENEME	18	18	
NAVSEASYSYSCOM			
NAVSEASYSYSCOM HQ	27	27	
NAVSSS PHILADELPHIA	22	22	
WPNSTA, CHARLESTON (NIF)	17	17	
WPNSTA, CONCORD (NIF)	4	4	
WPNSTA, EARLE (NIF)	8	8	
WPNSTA, SEAL BEACH (NIF)	11	11	
WPNSTA, YORKTOWN (NIF)	10	10	

INSTALLATION	FY94	FY95	FY96	FY97
LEXINGTON-BLUE AD		\$1,429		
RED RIVER AD		\$3,300		
SACRAMENTO AD		\$8,814		
SAVANNA DEPOT		\$3,650		
SENECA AD		\$27,799		
SIERRA AD	\$940			
TOBYHANNA AD		\$1,500		
WATERVLIT ARSENAL	\$930			
LIMA ARMY TANK PLANT		\$3,000		
DETROIT TANK PLANT		\$13,000		
AMC RDT&E				
ARDEC	\$6,560	\$1,010	\$500	\$1,010
CRDEC	\$1,494	\$825	\$975	\$975
NATICK LABS	\$1,519	\$300	\$300	\$300
TEST & EVAL CMD HQ	\$299	\$335	\$345	\$345
ABERDEEN PG	\$8,882	\$5,608	\$5,755	\$7,755
DUGWAY PG	\$5,563	\$2,922	\$4,657	\$5,657
WHITE SANDS MR	\$2,505	\$437		\$623
YUMA PG	\$796	\$315	\$945	\$1,545
COMBAT SYSTEMS TEST	\$968	\$652	\$960	\$1,074
ADELPHI LAB CENTER	\$690	\$100		
ATMOSPHERIC SCIENCES	\$102			
BALLISTICS RES LAB	\$768			
ELEC TECH & DEV LAB	\$256	\$2		
HDL-BLOSS	\$44	\$51		
HARRY DIAMOND LAB	\$25			
HUMAN ENGINEERING LAB	\$48		\$57	\$57
VULNRBLTY ASSESS LAB	\$31			
MISSILE CMD HQ	\$184	\$100		
REDSTONE ARSENAL	\$184	\$100	\$57	\$65
SDC RDT&E				
KWAJALEIN	\$5,054	\$5,048	\$3,036	\$3,044
USACE	\$19,051	\$18,930	\$19,526	\$20,654
FORSCOM				
FT. BRAGG	\$7,204	\$5,139	\$5,445	\$20,280
FT. CAMPBELL	\$11,334	\$4,180	\$4,490	\$4,825
FT. CARSON	\$12,456	\$5,682	\$5,895	\$6,130
FT. DRUM	\$2,864	\$3,835	\$3,950	\$4,110
FT. HOOD	\$6,979	\$6,605	\$3,165	\$3,320
FT. IRWIN	\$2,414	\$2,715	\$2,800	\$3,015
FT. LEWIS	\$9,714	\$8,855	\$4,190	\$4,410
FT. MCCOY	\$1,374	\$2,350	\$2,550	\$2,700
FT. MCPHERSON	\$8,326	\$8,873	\$8,825	\$9,564
FT. MEADE	\$3,519	\$3,325	\$3,310	\$3,550
FT. ORD	\$5,364	\$5,565	\$5,695	\$5,880
FT. POLK	\$2,365	\$3,095	\$3,015	\$3,250
PRESIDIO OF S.F.	\$1,264	\$1,435	\$1,000	\$1,150
FT. RILEY	\$1,664	\$1,850	\$1,940	\$2,190
FT. SAM HOUSTON	\$909	\$1,087	\$1,270	\$1,542
FT. SHERIDAN	\$806	\$945	\$684	\$607
FT. STEWART	\$1,691	\$9,156	\$2,609	\$2,848
FT. RILEY		\$2,500		
TRADOC				
CARLISLE BK			\$465	

DEPARTMENT OF DEFENSE
REPORT ON ENVIRONMENTAL COMPLIANCE
WITHIN UNITED STATES
(\$000)

INSTALLATION	FY94	FY95	FY96	FY97
AMC				
BADGER AAP	\$580	\$322	\$431	\$545
CRANE AAA	\$580	\$322	\$371	\$333
HAWTHORNE AAP	\$580	\$457	\$371	\$334
HAYS AAP	\$580	\$962	\$371	\$333
HOLSTON AAP	\$580	\$322	\$7,570	\$334
INDIANA AAP		\$580		
IOWA AAP	\$580	\$322	\$371	\$333
JOLIET AAP	\$610	\$322	\$371	\$334
KANSAS AAP	\$632	\$322	\$371	\$507
LAKE CITY AAP	\$2,182	\$322	\$805	\$334
LONE STAR AAP	\$654	\$322	\$371	\$465
LONGHORN AAP	\$580	\$322	\$371	\$333
LOUISIANA AAP	\$580	\$388	\$624	\$333
MILAN AAP	\$580	\$322	\$371	\$334
MISSISSIPPI AAP	\$580	\$322	\$371	\$333
NEWPORT AAP	\$580	\$1,185	\$437	\$1,302
RADFORD AAP	\$580	\$322	\$371	\$13,034
RIVERBANK AAP	\$580	\$427	\$371	\$334
SCRANTON AAP	\$601	\$322	\$371	\$334
SUNFLOWER AAP	\$891	\$451	\$786	\$1,025
TWIN CITIES AAP	\$580	\$322	\$371	\$333
VOLUNTEER AAP	\$610	\$338	\$532	\$373
AMC				
AMC HQ	\$1,640	\$950	\$1,009	\$1,125
AMCCOM HQ	\$12		\$734	\$2,688
C. M. PRICE SPT CTR	\$759			
DEPOT SYS CMD HQ	\$520		\$1,074	
ANNISTON AD	\$38	\$103	\$131	\$146
FT. WINGATE ADA	\$38	\$103	\$284	\$317
LETTERKENNY AD	\$162		\$459	\$511
LEX-BLUE GRASS AD	\$147	\$399	\$424	\$472
NAVAJO ADA	\$215	\$370	\$251	\$280
PUEBLO AD	\$152	\$411	\$459	\$511
RED RIVER AD	\$76	\$206	\$240	\$268
SACRAMENTO AD	\$284	\$360	\$513	\$450
SAVANNA AD	\$38	\$102	\$111	\$122
SENECA AD	\$159	\$432	\$459	\$511
SHARPE AD	\$76	\$205	\$240	\$268
SIERRA AD	\$190	\$514	\$568	\$633
TOBYHANNA AD	\$76	\$205	\$328	
TOOELE AD	\$76	\$206	\$218	\$244
UMATILLA ADA	\$46	\$123	\$131	\$146
NEW CUMBERLAND AD		\$205	\$218	\$244
LABCOM HQ	\$443			
BALLISTICS RES LAB	\$443			
MISSILE CMD HQ	\$202	\$487		
REDSTONE ARSENAL	\$1,922	\$1,706		
COMM & ELEC CMD HQ	\$46	\$102		
FT. MONMOUTH	\$1,024	\$354	\$163	
CORPUS CHRISTI AD		\$910		

DEPARTMENT OF DEFENSE
REPORT ON ENVIRONMENTAL COMPLIANCE
WITHIN UNITED STATES
(PERSONNEL)

INSTALLATION	FY92	FY93	CHANGE FY92-FY93
DLA HQ, CAM STA, VA	23	25	2
DCSC, COLUMBUS, OH	2	2	
DESC, DAYTON, OH	1	1	
DGSC, RICHMOND, VA	11	11	
DPSC, PHILA, PA	3	3	
DDMT, MEMPHIS, TN	2	2	
DOOU, OGDEN, UT	4	4	
DDRW, TRACY SITE, TRACY, CA	7	7	
DDRW, SHARPE SITE, STOCKTON, CA	7	8	1
DEF NAT STOCKPILE CTR	1	1	
DRMS HQ, BATTLECREEK, MI	85	85	
DRMR, COLUMBUS, OH	80	80	
DRMR, MEMPHIS, TN	125	125	
DRMR, OGDEN, UT	134	137	3
DFSC, CAM STA, VA	8	8	
TOTAL WITHIN UNITED STATES	493	499	6

DOD COMPONENT: DEFENSE LOGISTICS AGENCY

DEPARTMENT OF DEFENSE
REPORT ON ENVIRONMENTAL COMPLIANCE
OUTSIDE UNITED STATES
(PERSONNEL)

INSTALLATION	FY92	FY93	CHANGE FY92-FY93
DMRD EUROPE	49	51	2
DMRD PACIFIC	29	29	
TOTAL OUTSIDE UNITED STATES	78	80	2

DEFENSE ENVIRONMENTAL COMPLIANCE PROGRAM

FY92/93 Report on Compliance

(\$ in Thousands)

FY92

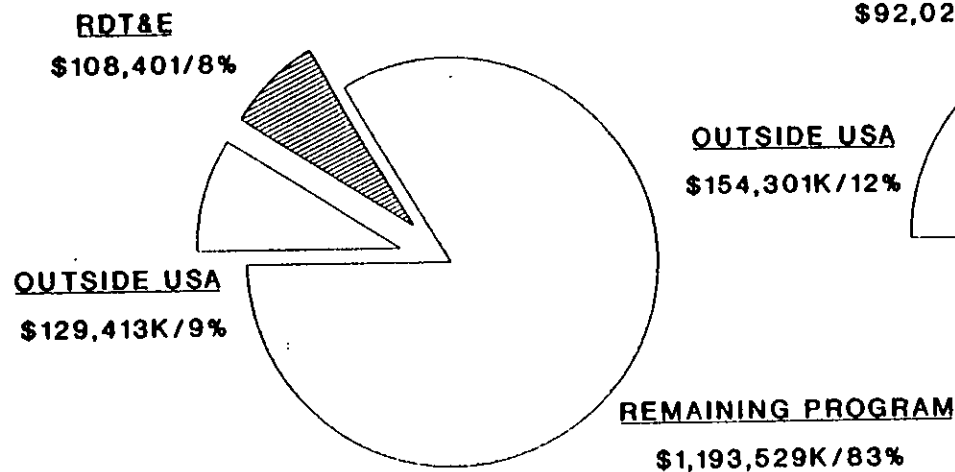

\$1,431,343K

FY93

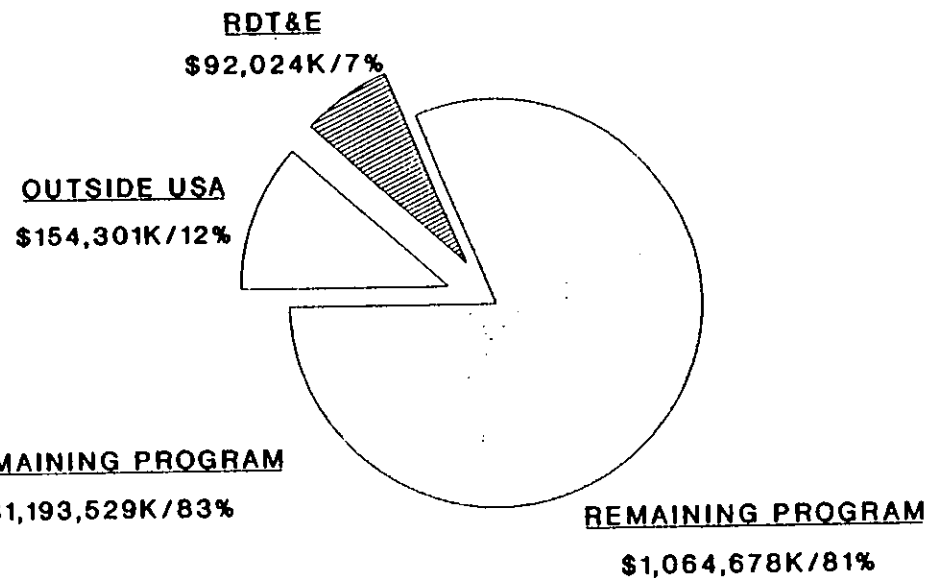

\$1,311,003K

TOTALS

DEFENSE ENVIRONMENTAL COMPLIANCE PROGRAM

FY 92/93 Report on Compliance

(\$ in Thousands)

FY92

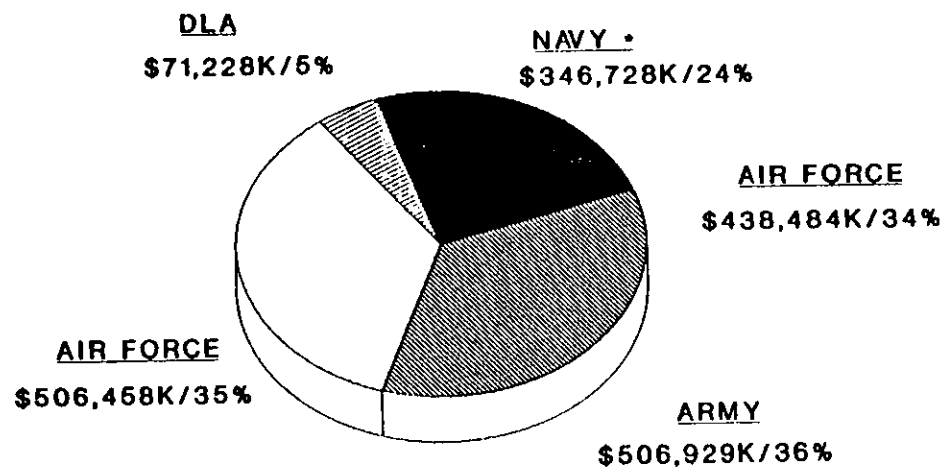

\$1,431,343K

FY93

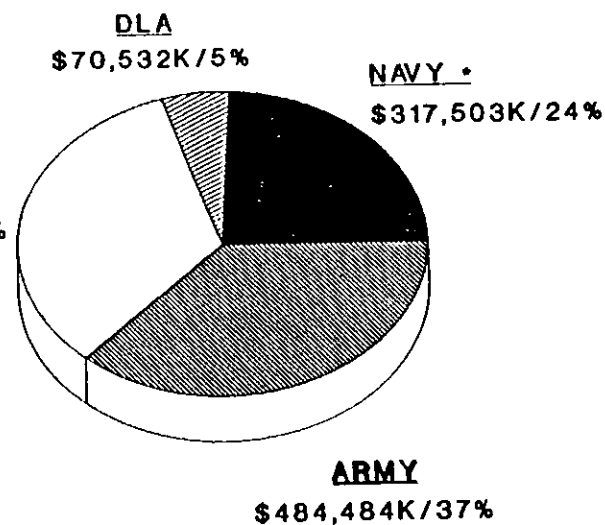

\$1,311,003K

Totals

DEPARTMENT OF DEFENSE
REPORT ON ENVIRONMENTAL COMPLIANCE
PERSONNEL OUTSIDE UNITED STATES

INSTALLATION	FY92	FY93	CHANGE FY92-FY93
Howard, Pan	6	6	
HQ PACAF, Hi	5	5	
Osan, Kor	2	2	
Kunsan, Kor	2	2	
Misawa, Jpn	1	1	
Kadena, Jpn	14	14	
Yokota, Jpn	5	5	
Clark, Phi	1	1	
Lajes Field, Azores	2	2	
RAF Kemble, UK	1	1	
H Wycombe, UK	1	1	
Alconbury, UK	1	1	
Bentwaters, UK	1	1	
Chicksands, UK	1	1	
Lakenheath, UK	1	1	
Mildenhall, UK	1	1	
U. Heyford, UK	1	1	
Incirlik, Tur	1	1	
Iraklion, Grc	1	1	
Torrejon, Esp	1	1	
Moron, Esp	1	1	
San Vito, Ita	1	1	
Aviano, Ita	1	1	
HQ USAFE, Ger	4	4	
Bitburg, Ger	2	2	
Hahn, Ger	1	1	
Lindsey, Ger	1	1	
Ramstein, Ger	3	3	
Rhein Main, Ger	5	5	
Sembach, Ger	1	1	
Soesterberg, Ger	1	1	
Spangdahlem, Ger	1	1	
TOTAL OUTSIDE UNITED STATES	71	71	

DOD COMPONENT: AIR FORCE

INSTALLATION	FY92	FY93	CHANGE FY92-FY93
St Paul (Res), Mn	1	1	
Niagra Falls (Res), NY	1	1	
O'Hare (Res), Il	1	1	
Rich. Gebaur (Res), Mo	1	1	
Westover (Res), Ma	1	1	
Willow Grv (Res), Pa	1	1	
Youngstown (Res), Oh	1	1	
HQ AFRES, Ga	7	7	
HQ USAF, DC	77	77	
Air Nat Guard, Md	UAVAIL	UAVAIL	
TOTAL WITHIN UNITED STATES	1,153	1,184	31

DOD COMPONENT: AIR FORCE

INSTALLATION	FY92	FY93	CHANGE FY92-FY93
Columbus, Ms	2	2	
Goodfellow, Tx	2	2	
Keesler, Ms	4	4	
Lackland, Tx	6	6	
Laughlin, Tx	2	2	
Lowry, Co	5	5	
Mather, Ca	4	4	
Randolph, Tx	4	4	
Reese, Tx	3	3	
Sheppard, Tx	4	4	
Williams, Az	6	6	
HQ ATC	8	8	
Vandenberg, Ca	27	27	
Peterson, Co	1	1	
Cheyenne Mt, Co	1	1	
ISWG Tenants	2	2	
HQ SPCOM	5	9	4
2SWG Tenants	1	1	
Cape Canaveral, Fl	17	17	
New Boston, NH	1	1	
Falcon, Co	1	1	
Arnold, Tn	10	10	
Edwards, Ca	33	33	
Eglin, Fl	29	29	
Brooks, Tx	5	5	
Hanscom, Ma	4	4	
Los Angeles, Ca	5	5	
ASD/DEV, Oh	7	7	
HQ AFSC, Md	6	6	
Bolling, DC	1	1	
Altus, Ok	13	13	
Andrews, Md	11	11	
Charleston, SC	4	4	
Dover, De	17	17	
Hurlburt Field, Fl	5	5	
Kirtland, NM	18	18	
Little Rock, Ar	13	13	
McChord, Wa	7	7	
McGuire, NJ	16	16	
Norton, Ca	10	10	
Pope, NC	3	3	
Scott, Il	9	9	
Travis, Ca	4	4	
HQ MAC, Il	14	14	
Maxwell, Al	16	16	
AFIT, Oh	9	9	
Elmendorf, Ak	16	16	
Eielson, Ak	16	16	
Andersen, Gum	7	7	
Hickam, Hi	12	12	
11 AF/DEPV	4	4	
Air Force Academy, Co	4	4	
Dobbins (Res), Ga	1	1	
Gen Mitchell (Res), Wi	1	1	
Gt. Pitt. (Res), Pa	1	1	

DOD COMPONENT: AIR FORCE

DEPARTMENT OF DEFENSE
REPORT ON ENVIRONMENTAL COMPLIANCE
PERSONNEL WITHIN UNITED STATES

INSTALLATION	FY92	FY93	CHANGE FY92-FY93
HQ TAC, Va	20	20	
Bergstrom, Tx	11	11	
Cannon, NM	7	7	
Davis Monthan, Az	10	10	
England, La	18	18	
George, Ca	12	12	
Homestead, Fl	12	12	
Holloman, NM	16	16	
Langley, Va	9	9	
Luke, Az	9	9	
MacDill, Fl	9	9	
Moody, Ga	6	6	
Mt. Home, Id	9	9	
Myrtle Beach, SC	15	15	
Nellis, Nv	18	18	
Seymour Johnson, NC	7	7	
Shaw, SC	13	13	
Tonapah, NV	3	3	
Tyndall, Fl	8	8	
Barksdale, La	5	9	4
Beale, Ca	5	6	1
Carswell, Tx	6	7	1
Castle, Ca	13	13	
Dyess, Tx	6	7	1
Eaker, Ar	6	6	
Ellsworth, SD	5	8	3
Fairchild, Wa	8	8	
FE Warren, Wy	5	7	2
Grand Forks, ND	3	4	1
Griffiss, NY	4	6	2
Grissom, In	6	6	
KI Sawyer, Mi	3	4	1
Loring, Me	10	10	
Malmstrom, Mt	5	6	1
March, CA	3	7	4
McConnel, Ks	7	8	1
Minot, ND	7	8	1
Offutt, Ne	9	10	1
Plattsburgh, NY	2	5	3
Whiteman, Mo	13	13	
Wurtsmith, Mi	8	8	
HQ SAC	19	19	
Newark, Oh	3	3	
Wright-Patterson, Oh	44	44	
Hill, Ut	32	32	
McClellan, Ca	50	50	
Kelly, Tx	30	30	
Tinker, Ok	42	42	
Robins, Ga	24	24	
HQ AFLC	18	18	
Chanute, Il	12	12	

DOD COMPONENT: AIR FORCE

INSTALLATION	FY92	FY93	CHANGE FY92-FY93
Columbus, Ms	2	2	
Goodfellow, Tx	2	2	
Keesler, Ms	4	4	
Lackland, Tx	6	6	
Laughlin, Tx	2	2	
Lowry, Co	5	5	
Mather, Ca	4	4	
Randolph, Tx	4	4	
Reese, Tx	3	3	
Sheppard, Tx	4	4	
Williams, Az	6	6	
HQ ATC	8	8	
Vandenberg, Ca	27	27	
Peterson, Co	1	1	
Cheyenne Mt. Co	1	1	
ISWG Tenants	2	2	
HQ SPCOM	5	9	4
2SWG Tenants	1	1	
Cape Canaveral, Fl	17	17	
New Boston, NH	1	1	
Falcon, Co	1	1	
Arnold, Tn	10	10	
Edwards, Ca	33	33	
Eglin, Fl	29	29	
Brooks, Tx	5	5	
Hanscom, Ma	4	4	
Los Angeles, Ca	5	5	
ASD/DEV, Oh	7	7	
HQ AFSC, Md	6	6	
Bolling, DC	1	1	
Altus, Ok	13	13	
Andrews, Md	11	11	
Charleston, SC	4	4	
Dover, De	17	17	
Hurlburt Field, Fl	5	5	
Kirtland, NM	16	18	
Little Rock, Ar	13	13	
McChord, Wa	7	7	
McGuire, NJ	16	16	
Norton, Ca	10	10	
Pope, NC	3	3	
Scott, Il	9	9	
Travis, Ca	4	4	
HQ MAC, Il	14	14	
Maxwell, Al	16	16	
AFIT, Oh	9	9	
Elmendorf, Ak	16	16	
Eielson, Ak	16	16	
Andersen, Gum	7	7	
Hickam, Hi	12	12	
11 AF/DEPV	4	4	
Air Force Academy, Co	4	4	
Dobbins (Res), Ga	1	1	
Gen Mitchell (Res), Wi	1	1	
Gt. Pitt. (Res), Pa	1	1	

DEPARTMENT OF DEFENSE
REPORT ON ENVIRONMENTAL COMPLIANCE
PERSONNEL WITHIN UNITED STATES

INSTALLATION	FY92	FY93	CHANGE FY92-FY93
HQ TAC, Va	20	20	
Bergstrom, Tx	11	11	
Cannon, NM	7	7	
Davis Monthan, Az	10	10	
England, La	18	18	
George, Ca	12	12	
Homestead, Fl	12	12	
Holloman, NM	16	16	
Langley, Va	9	9	
Luke, Az	9	9	
MacDill, Fl	9	9	
Moody, Ga	6	6	
Mt. Home, Id	9	9	
Myrtle Beach, SC	15	15	
Nellis, Nv	18	18	
Seymour Johnson, NC	7	7	
Shaw, SC	13	13	
Tonapah, NV	3	3	
Tyndall, Fl	8	8	
Barksdale, La	5	9	4
Beale, Ca	5	6	1
Carswell, Tx	6	7	1
Castle, Ca	13	13	
Dyess, Tx	6	7	1
Eaker, Ar	6	6	
Ellsworth, SD	5	8	3
Fairchild, Wa	8	8	
FE Warren, Wy	5	7	2
Grand Forks, ND	3	4	1
Griffiss, NY	4	6	2
Grissom, In	6	6	
KI Sawyer, Mi	3	4	1
Loring, Me	10	10	
Malmstrom, Mt	5	6	1
March, CA	3	7	4
McConnel, Ks	7	8	1
Minot, ND	7	8	1
Offutt, Ne	9	10	1
Plattsburgh, NY	2	5	3
Whiteman, Mo	13	13	
Wurtsmith, Mi	8	8	
HQ SAC	19	19	
Newark, Oh	3	3	
Wright-Patterson, Oh	44	44	
Hill, Ut	32	32	
McClellan, Ca	50	50	
Kelly, Tx	30	30	
Tinker, Ok	42	42	
Robins, Ga	24	24	
HQ AFLC	18	18	
Chanute, Il	12	12	

DOD COMPONENT: DEPARTMENT OF THE NAVY

DEPARTMENT OF THE DEFENSE
REPORT ON ENVIRONMENTAL COMPLIANCE
OUTSIDE UNITED STATES
PERSONNEL

INSTALLATION	FY 92	FY 93	CHANGE FY92-FY93
CINCLANTFLT			
COMNAVAIRLANT			
NAS KEFLAVIK	5	5	
NAS BERMUDA	1	1	
NAVSTA GUANTANAMO BAY	6	6	
CINCUSNAVEUR			
CINCUSNAVEUR, LONDON, UK	1	2	1
COMNAVACT, LONDON, UK	1	1	
NAVSTA, ROTA, SP	1	1	
NAS, SIGONELLA, IT	1	1	
NAVSUPPACT, NAPLES, IT	1	1	
NAVSUPPO, LAMADDALENA, IT	1	1	
NAVSUPPACT, SOUDA BAY, GR	1	1	
COMNAVSECGRU			
NAVSECGRUACT EDZELL		1	1
NAVFACENGCOM			
EFD's			
PWC SUBIC BAY (NIF)	6	6	
PWC YOKOSUKA (NIF)	8	8	
CINCPACFLT			
COMSUBPAC			
NSD YOKOSUKA	1	1	
SRF YOKOSUKA	2	2	
SRF SUBIC BAY	1	1	
COMNAVSURFPAC			
COMFLEACT YOKOSUKA	2	2	
SMFLEACT SASEBO	2	2	
COMNAVAIRPAC			
NAF ATSUGI	3	3	
NAS CUBI POINT	1	1	
FORCE COMMANDS	3	3	
MARINE CORPS			
MCB CAMP BUTLER	2	2	
<hr/>			
DEPARTMENT OF THE NAVY			
TOTAL OUTSIDE UNITED STATES	50	52	2

DOD COMPONENT: NAVY

<u>INSTALLATION</u>	<u>FY92</u>	<u>FY93</u>	<u>CHANGE FY92-FY93</u>
MARINE CORPS			
HEADQUARTERS	14	18	4
MCB CAMP LEJEUNE	49	49	
MCB CAMP PENDLETON	66	66	
MCAGCC TWENTYNINE PALMS	5	5	
MCAS CHERRY POINT	16	16	
MCAS BEAUFORT	3	3	
MCAS NEW RIVER	2	2	
MCAS EL TORO	4	4	
MCAS YUMA	2	2	
MCAS KANEHOE BAY	4	4	
MCRD PARRIS ISLAND	2	2	
MCCDC QUANTICO	10	10	
MCLB ALBANY	5	4	-1
CAMP SMITH	1	1	
MARINE CORPS TOTAL	183	186	3
DEPARTMENT OF THE NAVY			
TOTAL WITHIN UNITED STATES	2298	2362	64

INSTALLATION	FY92	FY93	CHANGE FY92-FY93
FT. STEWART	\$1,105	\$655	(\$450)
FT. RUCKER	\$560	\$429	(\$131)
FT. SILL	\$2,128	\$1,280	(\$848)
FT. EUSTIS	\$310	\$160	(\$150)
FT. DIX	\$820	\$710	(\$110)
FT. JACKSON	\$370	\$210	(\$160)
FT. KNOX	\$1,095	\$960	(\$135)
FT. LEONARDWOOD	\$1,016	\$875	(\$141)
FT. LEE	\$871	\$660	(\$211)
FT. MCCLELLAN	\$110	\$200	\$90
FT. BLISS	\$140	\$108	(\$32)
FT. BENNING	\$115	\$455	\$340
FT. BELVOIR	\$90	\$404	\$314
NATIONAL GUARD			
ALABAMA	\$898	\$937	\$39
ALASKA	\$1,438	\$1,500	\$62
ARIZONA	\$597	\$623	\$26
ARKANSAS	\$1,110	\$1,158	\$48
CALIFORNIA	\$5,392	\$5,625	\$233
COLORADO	\$420	\$438	\$18
CONNECTICUT	\$686	\$715	\$29
DELAWARE	\$327	\$341	\$14
DISTRICT OF COLUMBIA	\$195	\$203	\$8
FLORIDA	\$827	\$863	\$36
GEORGIA	\$540	\$563	\$23
GUAM	\$137	\$143	\$6
HAWAII	\$429	\$448	\$19
IDAHO	\$1,190	\$1,241	\$51
ILLINOIS	\$513	\$535	\$22
INDIANA	\$1,057	\$1,103	\$46
IOWA	\$425	\$443	\$18
KANSAS	\$261	\$272	\$11
KENTUCKY	\$469	\$489	\$20
LOUISIANA	\$721	\$752	\$31
MAINE	\$513	\$535	\$22
MARYLAND	\$420	\$438	\$18
MASSACHUSETTS	\$1,530	\$1,597	\$67
MICHIGAN	\$2,092	\$2,183	\$91
MINNESOTA	\$2,309	\$2,409	\$100
MISSISSIPPI	\$3,932	\$4,103	\$171
MISSOURI	\$641	\$669	\$28
MONTANA	\$221	\$231	\$10
NEBRASKA	\$531	\$554	\$23
NEVADA	\$314	\$328	\$14
NEW HAMPSHIRE	\$243	\$254	\$11
NEW JERSEY	\$845	\$881	\$36
NEW MEXICO	\$274	\$286	\$12
NEW YORK	\$1,451	\$1,514	\$63
NORTH CAROLINA	\$588	\$614	\$26
NORTH DAKOTA	\$495	\$517	\$22
OHIO	\$363	\$378	\$15
OKLAHOMA	\$487	\$508	\$21
OREGON	\$451	\$471	\$20
PENNSYLVANIA	\$540	\$563	\$23
PUERTO RICO	\$376	\$392	\$16
RHODE ISLAND	\$398	\$415	\$17
SOUTH CAROLINA	\$664	\$692	\$28

INSTALLATION	FY92	FY93	CHANGE FY92-FY93
SOUTH DAKOTA	\$318	\$332	\$14
TENNESSEE	\$982	\$1,024	\$42
TEXAS	\$2,322	\$2,423	\$101
UTAH	\$566	\$591	\$25
VERMONT	\$372	\$388	\$16
VIRGINIA	\$500	\$521	\$21
VIRGIN ISLANDS	\$133	\$138	\$5
WASHINGTON	\$553	\$577	\$24
WEST VIRGINIA	\$239	\$249	\$10
WISCONSIN	\$495	\$517	\$22
WYOMING	\$444	\$464	\$20
TOTAL UNITED STATES	\$419,062	\$380,802	(\$38,260)

126. Monitors Leak Test

a. Monitors leak test of UST and initiation of corrective action.

127. Monitors UST Standard

a. Monitors compliance with standard for corrosion protection, spill and overflow protection, installation, retrofitting, and removal of abandoned tank.

128. Coordinates Clean-up

a. Coordinates clean-up with state.

129. Coordinates Storage/Disposal

a. Coordinates contaminated soil storage/disposal.

130. Maintains Tank Testing Contract

a. Develops specifications for tank testing, and oversees/inspects precision testing.

131. Maintains Removal/Replacement Contract

a. Write specifications for removal/replacement, and oversees/advises tank removal.

132. Monitors Retrofit

a. Monitors retrofit of UST.

133. Establishes and Conducts Training Program

a. Establishes and conducts program to train personnel responsible for handling, storing, transporting, and cleaning up solid, toxic, and hazardous waste.

a. Maintains inventory of installation structures to determine potential for human exposure, and annotates master plan and drawing showing real property containing asbestos.

116. Maintains Survey

a. Maintains and updates asbestos survey.

117. Monitors Notification

a. Monitors notification of health hazard to employee, visitor and contractor.

118. Monitors Asbestos Test

a. Monitors asbestos test results.

119. Manages Contract

a. Manages laboratory analysis contract.

b. Manages asbestos removal contract.

120. Monitors Asbestos Disposal

a. Monitors disposal of asbestos waste material in approved disposal facility for compliance with Federal, State, and local requirement.

121. Monitors Follow-Up Inspection

a. Monitors follow-up inspection of completed project.

122. Monitor Procurement

a. Monitors procurement of material to ensure exclusion of asbestos where asbestos-free substitute is available.

123. Monitors Underground Storage Tank (UST) Compliance

a. Ensures compliance with regulatory program for UST containing regulated substance.

124. Maintains Inventory

a. Maintains inventory and notifies appropriate agency of existing or new UST.

125. Monitors Registration

a. Monitors registration of UST.

a. Monitor routine inspection of hazardous waste generating activity.

b. Identifies hazardous waste producing process and activity.

107. Evaluates Option

a. Evaluates and implements HAZMIN option consistent with Federal, State, and host nation law and regulation.

108. Administers the Environmental Restoration Program

a. Administers and implements the asbestos management, disposal site, underground storage tank and other environmental restoration program.

109. Monitors Compliance

a. Monitors Installation Restoration Program (IRP) Activity for compliance with regulation.

110. Monitors Assessment

a. Monitors Preliminary Assessment/Site Inspection (PA/SI) identifying potential site with hazardous waste contamination.

111. Review Remedial Investigation/Feasibility Study (RI/FS) and record of decision (ROD).

a. Reviews RI to determine extent of contamination and risk to human health, alternative or remedial clean-up identified by FS, and ROD describing remedy selection process and method.

112. Administers the Asbestos Management Program.

a. Administers and implements the Asbestos Management Program.

113. Develops and Implements Plan

a. Develops and implements asbestos management plan.

114. Establishes Team

a. Establishes Installation Asbestos Management Team to prepare and execute plan.

115. Maintains Inventory

a. Schedules and monitors survey/inspection conducted to verify compliance with regulation and test effectiveness of Installation Spill Contingency Plan (ISCP).

98. Monitors Oil or Hazardous Substance Management

a. Monitors usage, storage and handling of oil or hazardous substance.

b. Provides engineering safeguard to prevent spill.

99. Appoints Representatives

a. Appoints Installation On-Scene Coordinator (IOSC) and Installation Response Team (IRT).

100. Establishes off-post Spill Plan

a. Determines resource capability to respond to spill in immediate vicinity of installation.

b. Establishes procedure for response, or requests other agency assistance.

101. Monitors Contract

a. Monitors contract agreement for response action and disposal of oil and hazardous spill residue.

102. Reports Spill

a. Reports spill to proper authority.

103. Obtains Emergency Assistance

a. Obtains information on effects of chemical spilled.

b. Obtain suggestion for treatment, containment, and control of spill, leak, fire, or explosion.

104. Implements the Hazardous Wastes Minimization (HAZMIN) Program

a. Implements and administers HAZMIN Program.

105. Develops the Hazardous Minimization (HAZMIN) Strategy

a. Develops and updates 5-year HAZMIN Strategy consistent with higher headquarters goal.

106. Monitors Inspection

b. Administers the Solid, toxic and hazardous waste management program.

89. Monitors Compliance with Directive

a. Monitors hazardous Waste generating activity compliance with law and regulation, recordkeeping and reporting requirement, and routine inspection of activity.

90. Develops Plan

a. Determines cost effective/efficient means of waste treatment, storage, or disposal.

91. Monitors Certification

a. Ensures user receives proper certification/permit for handling/disposal of toxic materials.

92. Maintains Liaison

a. Maintains liaison with Defense Reutilization and Marketing Office (DRMO) to determine market for material/waste.

93. Monitors Preparation of Hazardous Waste for transportation.

a. Monitors identification, measurement, and certification of hazardous waste prior to transportation.

94. Administers the Oil and Hazardous Substances Spill Program

a. Administer contingency planning, control and emergency response.

95. Develops and Implements the Installation Spill Contingency Plan (ISCP)

a. Develops plan to identify resources and procedures for clean-up or hazardous substance.

96. Develops and Implements the Spill Prevention Control and Countermeasures Plan (SPCCP)

a. Maintains inventory of oil/hazardous substance storage, develops and implements procedure to prevent spill/release.

97. Monitors Inspection

- d. Assesses activity for noise impact.
- e. Monitors land development plan, program, and project in adjacent installation area and reviews on-post facility.

80. Conducts Study

- a. Conduct initial/follow up ICUZ study.

81. Assists Local Agency

- a. Assists local/state agency in developing land use plan related to environmental noise.

82. Identifies Source of Noise

- a. Identifies continuous or recurring high impact source of noise.

83. Establishes Noise Complaint Procedure

- a. Establishes and maintains log, investigates complaint, advises complainant, receive follow-up documentation of cause and corrective action taken.

84. Maintains Database

- a. Enters complaints to database and maintains record.

85. Maintains Inventory

- a. Maintains inventory of noise source.

86. Administers the Hazardous and Toxic Materials Management Program

- a. Administers and implements the radioactive, polychlorinated biphenyls (PCB), pesticide, chemical, petroleum product, other solvent and hazardous material management program.

87. Monitors Material and Procurement Management

- a. Monitors procurement, use, storage, handling, transportation, inventory control, and disposition of hazardous material.

88. Establishes Procedure

- a. Establishes procedure to identify/correct management deficiency.

- a. Monitors facility for environmental impact.
- 72. Evaluates endangered Species Program
 - a. Evaluates program for conservation of endangered species.
 - b. Maintains inventory of endangered or threatened flora or fauna and their habitat
 - c. Assesses impact on military mission and operation of site.
- 73. Assesses Predator Control Measure
 - a. Assesses impact of insecticide, fungicide, or rodenticide used in control of predator for compliance with Federal or State law.
- 74. Monitors Compliance with Wetlands Regulations
 - a. Monitor compliance with regulation governing acquisition economic, incentive, and protection of wetlands.
- 75. Coordinates Wetland Project
 - a. Coordinates wetlands project with state/local conservation commission.
- 76. Assesses Wetlands Impact
 - a. Assesses project for wetlands environmental impact.
- 77. Administers the Environmental Noise Abatement Program
 - a. Administers and implements the noise abatement program.
- 78. Develops Noise Zone Map
 - a. Develops noise zone map for inclusion in installation master plan.
- 79. Establishes Installation Compatible Use Zone (ICUZ) Committee
 - a. Establishes ICUZ Committee to review complaint.
 - b. Investigates/recommends mitigative action.
 - c. Coordinates with public sector.

b. Nominates property for National Register.
Nominates through command channels property that meets National Register criteria.

c. Monitors historic/cultural site impact. Monitors environmental impact of the effect of undertaking on property listed or eligible for listing on National Register, and for compliance with environmental regulation.

63. Manages Natural Resource Conservation Program

a. Maintains environmental quality, aesthetic value and ecological relationship of natural resource.

64. Coordinates with Conservation Agency

a. Coordinates agreement with conservation agency for the conservation and development of fish and wildlife, soil, recreation, and other resource.

65. Appoints Committee

a. Appoints and ensures functioning of the Natural Resources Conservation and Beautification Committee.

66. Monitors Permits

a. Monitors permit/approval for treatment, storage, and disposal facility (TSDF) for contaminated soil.

67. Assesses Impact

a. Assesses environmental impact for compliance with conservation requirement.

68. Develops TSDF Project

a. Scopes, designs, and develops TSDF Project.

69. Implement Project

a. Implements TSDF Project.

70. Coordinates Soil Transportation and Processing

a. Coordinates transportation and processing of contaminated soil.

b. Maintains documentation.

71. Monitors Facility

standard; residue and other waste product report; and operation of landfill and processing facility.

53. Monitors Incineration

a. Establishes policy to limit amount of waste requiring incineration.

54. Administers the ITAM Program

a. Develops Long Term Training Area Management Program

55. Conducts Initial Analyses of Environmental Impact

a. Analyzes on-site investigation, computer data, satellite image, climate, geology, soil, slope, aspect, surface, runoff, erosion, stream siltation, vegetation and wildlife data.

56. Identifies Land Condition

a. Identifies landscape indicating changing condition and maneuver area use.

57. Identifies Water Condition

a. Identifies catch basin requirement to stop runoff.

58. Monitors Project

a. Monitors design and execution of project to program land use in support of training and to preserve training environment.

59. Monitors Impact

a. Monitors environmental impact of completed project.

60. Implements the National Historic Preservation Act

a. Develops Historic Preservation Plan (HPP) to locate, inventory, evaluate and protect historic property.

61. Coordinates HPP

a. Coordinates HPP with master plan and environmental program.

62. Monitors Property

a. Monitors property to ensure that operational activity avoids or minimizes effects on historic property.

a. Develops and maintains database to maintain radon assessment and mitigation data.

44. Submits Report

a. Prepares report summarizing progress and submits to appropriate agency.

45. Monitors Incineration

a. Monitors incineration of hazardous waste for compliance with air emission standard.

46. Administers the Land Management and Natural Resource Program

a. Administers and implements the solid waste, soil protection, erosion, Integrated Training Area Management (ITAM), historical and cultural site, fish and wildlife, endangered species, wetlands, and natural resources programs.

47. Establishes Waste Management Program

a. Establishes and implements management procedure for generating, treating, storing, disposing and transporting solid waste in accordance with Federal, State or local agency.

48. Develops Recovery Procedure

a. Develops and implements resource and recycling program in compliance with mitigation.

49. Monitors Waste Production

a. Establishes monitoring procedure to produce generations of waste.

50. Coordinates Disposal Action

a. Coordinates waste disposal action with Defense Reutilization and Marketing Organization (DRMO)

51. Monitors Transport of Waste

a. Monitors transport of hazardous waste site.

52. Monitors Landfill

a. Monitors site selection; permit; construction/ modification to existing site; health standard; Federal, State, or local standard/criteria; special handling; acceptable waste

34. Monitors and Maintains Emission Data
 - a. Monitors emission test for aircraft, industrial, construction, disposal sites and other emission producing sources.
 - b. Maintains documentation.
35. Develops Emergency Plan
 - a. Develops air pollution emergency plan required by regulatory authority.
36. Administers the Army Radon Reduction Program
 - a. Administers and implements the Army Radon Reduction Program.
37. Establishes Test Requirement
 - a. Receives test results, records data, and maintains documentation verifying radon levels in buildings.
38. Identifies Structure
 - a. Identifies structure with indoor radon level greater than 4pCi/L.
39. Schedules Structure Modification
 - a. Schedules modification of structure to reduce radon level.
40. Notifies Occupant
 - a. Notifies occupant of test results and action to be taken.
41. Implements Army Radon Mitigation Plan
 - a. Identifies deadline for completion of mitigation, and analyzes results.
42. Oversees New Construction
 - a. Ensures mitigation technique is incorporated in new construction.
43. Maintains Database

- g. Maintains calibration and quality assurance data.
- h. Maintains sanitary survey reports.
- 26. Advises of Violations
 - a. Submits Notices of Violation (NOV) to higher headquarters.
- 27. Monitors Non-Point Source (NPS) Abatement Compliance.
 - a. Ensures that NPS Abatement is considered in construction, installation operation and land management plan.
- 28. Administers the Air Pollution Abatement Program
 - a. Maintains inventory of indoor/outdoor air pollution emission source in accordance with regulation to protect health.
- 29. Monitors Emission Source
 - a. Monitors air pollution emission sources in accordance with regulations to protect health.
- 30. Requests Permits
 - a. Requests construction and operating permits.
 - b. Maintains permits.
 - c. Registers source with regulatory authority.
- 31. Programs Remedial Projects
 - a. Programs funding for remedial projects to control and monitor sources not in compliance with laws or regulations.
- 32. Documents Remedial Projects
 - a. Reports sources requiring remedial action in the environmental projects (A-106) report.
- 33. Reports Emission Data
 - a. Provides emission data and other information to regulatory agencies.
 - b. Coordinates installation master plan, projects and operations.
 - c. Coordinates installation master plan, projects and operations with Federal, State, regional and local agencies.

- a. Monitors compliance with waste treatment procedure.
- 18. Establishes Sampling and Analysis Program.
 - a. Establishes sampling and analysis program for compliance with Federal, State or local regulations.
- 19. Establishes Test Requirements
 - a. Establishes requirement for laboratory testing.
- 20. Review Test Results
 - a. Reviews, laboratory test results and transmits data to authorities.
- 21. Coordinates Sludge Removal/Application
 - a. Coordinates sludge removal/application and notifies Board of Health and other authority of operation.
- 22. Notifies User
 - a. Notifies user of drinking water violations.
- 23. Develops Wellhead Protection Plan
 - a. Develops plan for hydrologic geographical evaluation.
- 24. Advises Higher Headquarters of Change
 - a. Notifies higher headquarters of new regulations proposed or issued which require modification, addition, or expansion of water or wastewater treatment facilities or operations.
- 25. Maintains Records
 - a. Maintains wastewater and drinking water monitoring records.
 - b. Maintains strip chart recording.
 - c. Maintains monitoring charts.
 - d. Maintains correspondence with regulatory agencies.
 - e. Maintains inspection reports.
 - f. Maintains laboratory test results.

a. Develops and implements programs for Land Management and Utilization.

11. Coordinates Programs

a. Coordinates a Cooperative Plan Agreement/Memorandum of Understanding with Conservative Agency.

b. Monitors the environmental implications of industrial, operational, research and support activities.

12. Conducts Public Affairs Programs

a. Conducts public affairs programs in coordination with higher headquarters to ensure community support and confidence in efforts to comply with environmental laws and regulations.

b. Coordinates actual or anticipated news media coverage and public affairs proposed response to spill of oil or hazardous substance.

c. Develops and distributes publications to promote Hazardous Wastes Minimization (HAZMIN).

B. Program Administration

13. Administers Environmental Programs.

a. Administers the water Resources Management Program.

14. Maintains Inventory

a. Maintains inventory of water pollution source and of drinking water source.

15. Establishes Programs

a. Establishes programs for wastewater control.

b. Monitors compliance with discharge limitation, regulation and permit.

16. Requests Operating Permits

a. Requests operating permits from Federal or State agency for water supply and wastewater treatment system, and notifies higher headquarters when permits are received.

17. Monitors Compliance

environmental program and to comply with Federal, State, regional, or local law or regulation.

b. Determines use of proceeds gained from recycling programs.

c. Programs and budgets resources for the Asbestos Management Program.

5. Prepares Reports

a. Prepares reports specified by federal environmental regulation, Army, or Department of Defense (DoD) requirement.

b. Prepares Environmental Project Report (1383/A-106 Report) and submits to higher headquarters.

c. Prepares the Defense Environmental Restoration Account (DERA) Report and submits to higher headquarters.

6. Reports Data

a. Reports type, quantity and individual cost for treatment, storage, and disposal of hazardous wastes.

7. Reports Real Property Transactions

a. Reports proposals for real property through command channels to Army Environmental Office.

8. Prepares Other Reports

a. Prepares other environmental reports and submits to higher headquarters.

b. Monitors compliance with Safety and Occupational Health (SOH) law. Interprets Federal, State, regional and local SOH laws or regulations.

c. Monitors compliance with laws or regulations.

d. Reports noncompliance or indications of environmental crises, illegal dumping, or spills.

9. Monitors Natural Resources

a. Monitors historical, cultural, fish and wildlife, endangered species and wetlands resources.

10. Develops Programs

DESCRIPTION OF DUTIES FOR
ENVIRONMENTAL PERSONNEL IN DOD

Section I - Summary

A. Environmental Program Management

Manages environmental programs, coordinates program, programs resources, prepares reports, monitors compliance with Safety and Occupational Health (SOH) law, monitors natural resources, monitors the environmental implication of industrial, operational, research and support activities, and conducts public affairs programs.

B. Program Administration

Administers the Water Resources Management Program, administers the Air Pollution Abatement Program, administers the Land Management and Natural Resources Program, administers the Environmental Noise Abatement Program, administers the Hazardous and Toxic Materials Management Program, administers the Environmental Restoration Program, and establishes and conducts training programs.

Section II - Detail Description

A. Environmental Program Management

1. Manages Environmental Program.

a. Develops and implements policy and guidance to preserve, protect, enhance and restore the quality of life and the environment.

2. Coordinates Program.

a. Coordinates with Federal, State, regional, or local authority for compliance with standards.

3. Establishes Committee

a. Requests/designates command, operational, engineering, planning, resource management, legal, safety and medical representative as member of the Environmental Quality Control Committee (EQCC); chairs EQCC and establishes Environmental Restoration Program Technical Review Committee.

4. Programs Resources

a. Programs and budgets for personnel, supplies, training, health monitoring, and required equipment to execute

DEFENSE LOGISTICS AGENCY

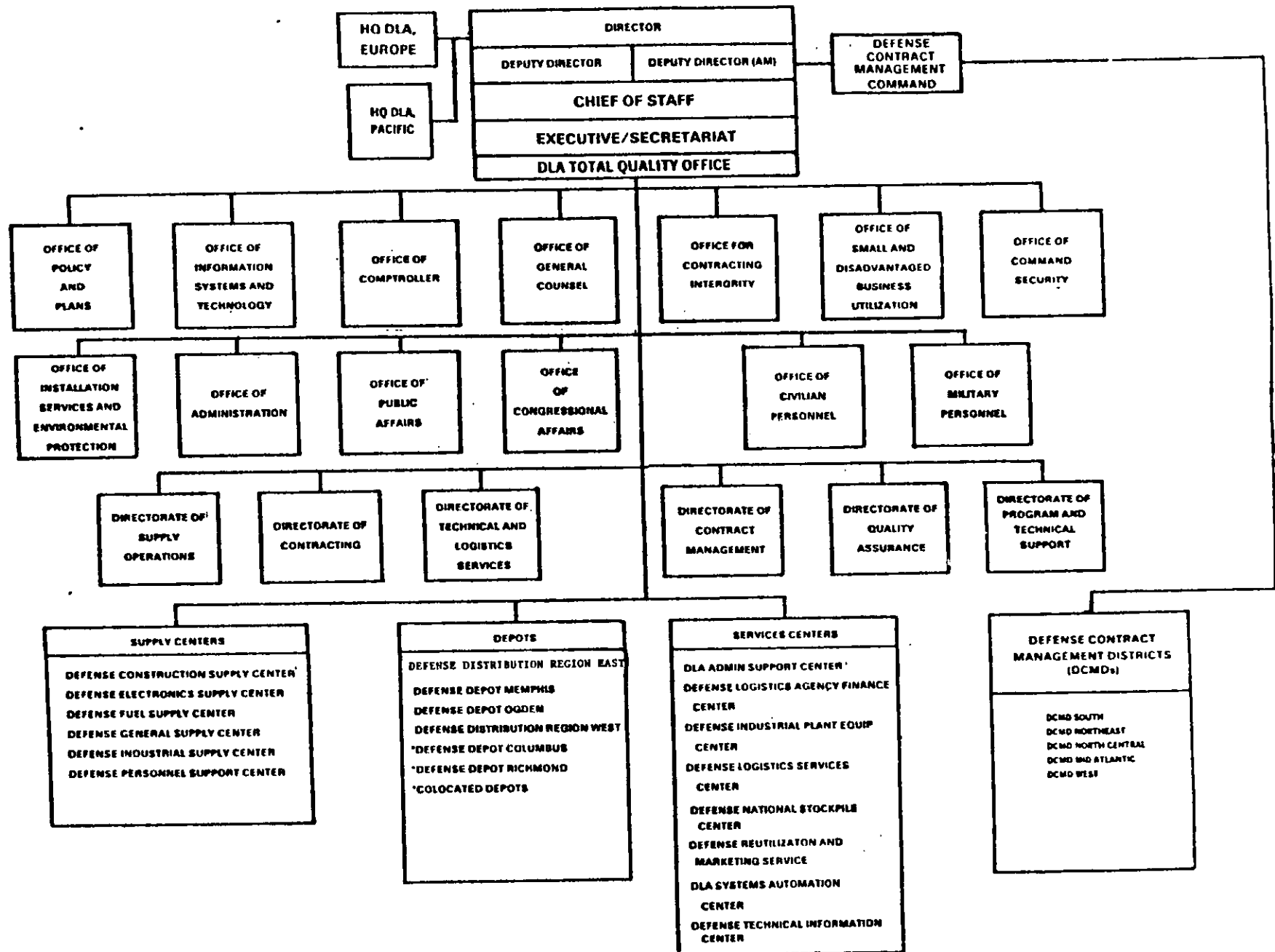

DEFENSE AGENCIES

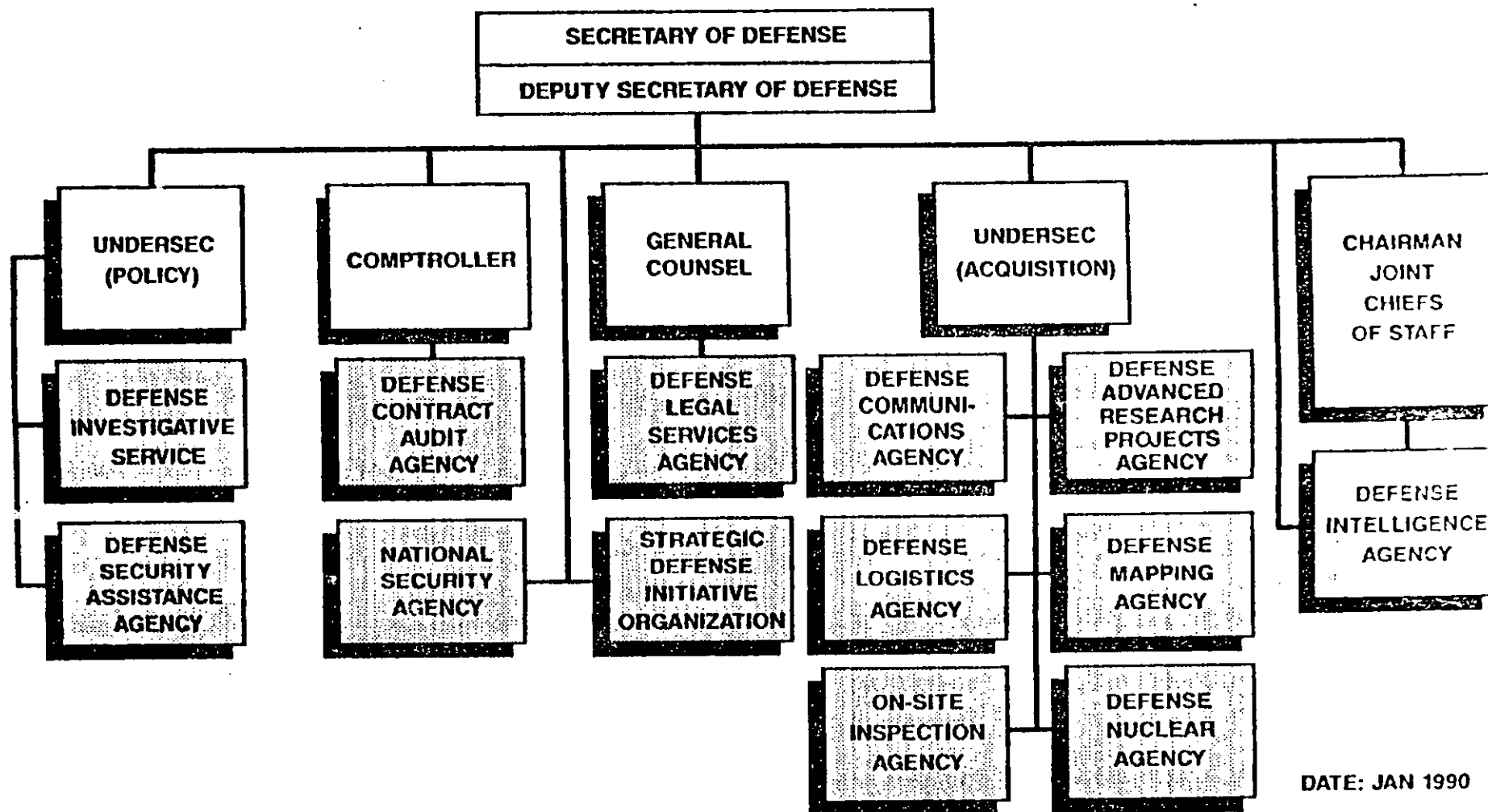

DATE: JAN 1990

TYPICAL MAJOR COMMAND ORGANIZATION

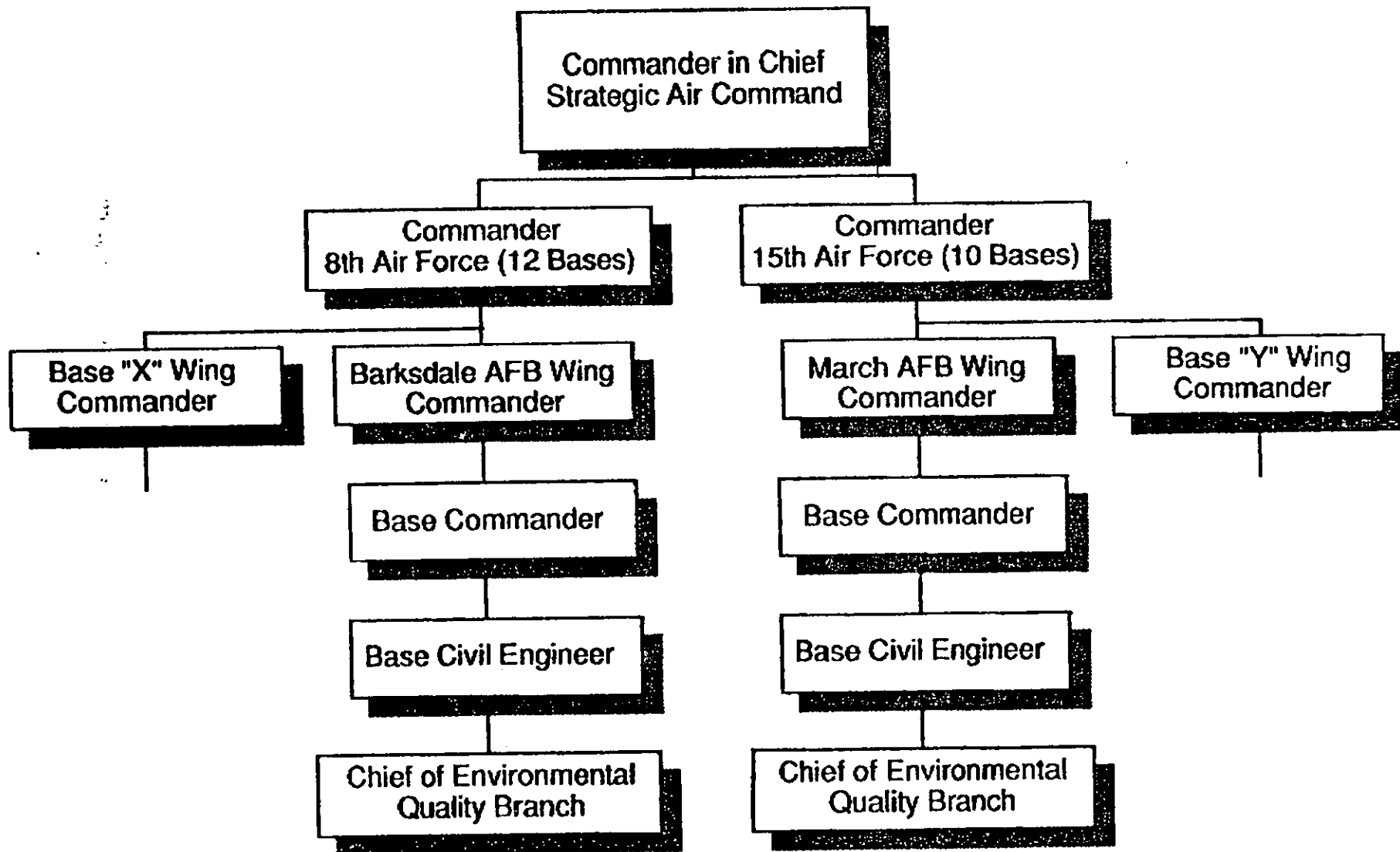

AIR FORCE ORGANIZATION

Line of the Air Force:

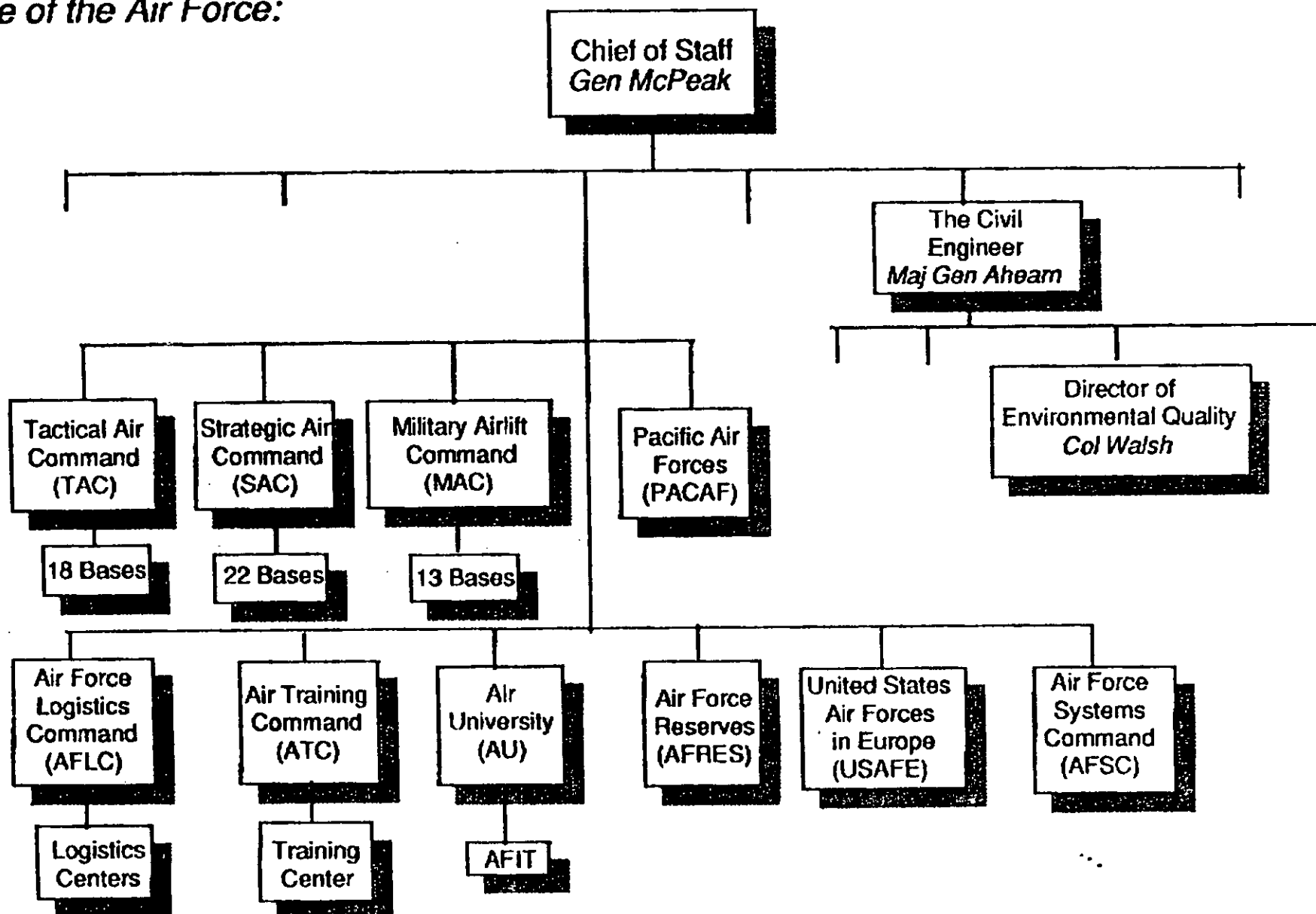

Navy/Marine Corps

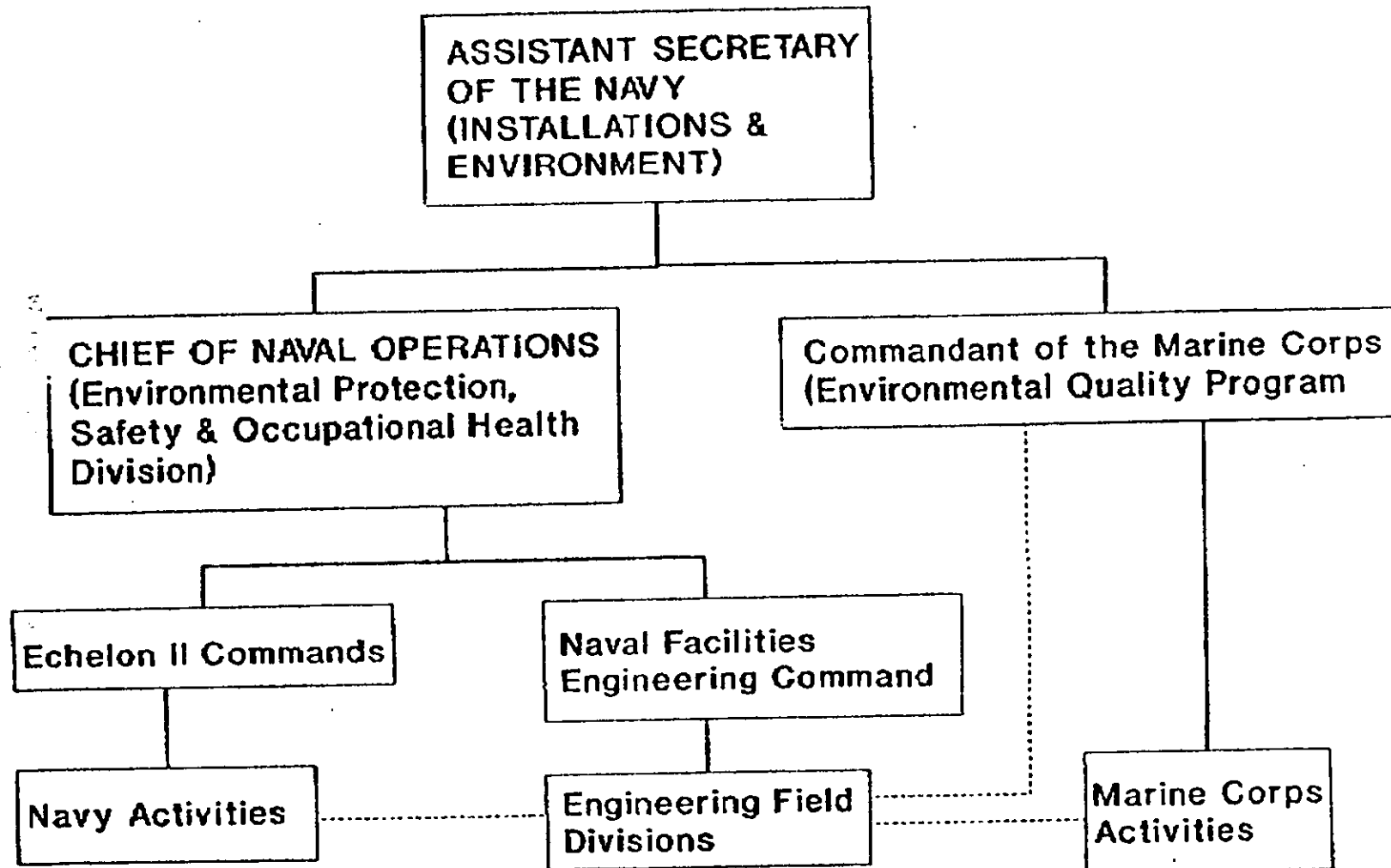

ARMY ENVIRONMENTAL PROGRAM

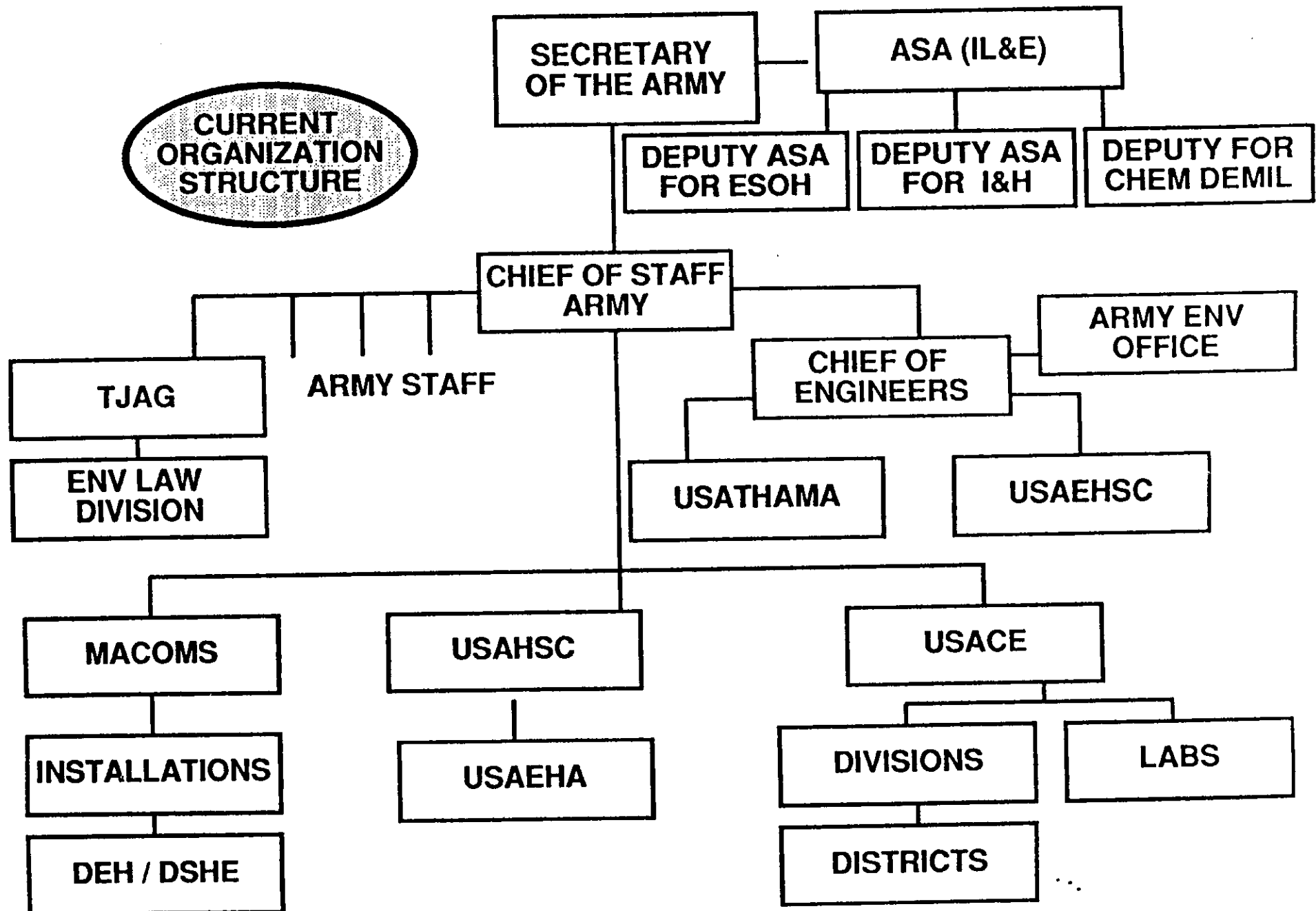

MILITARY DEPARTMENTS

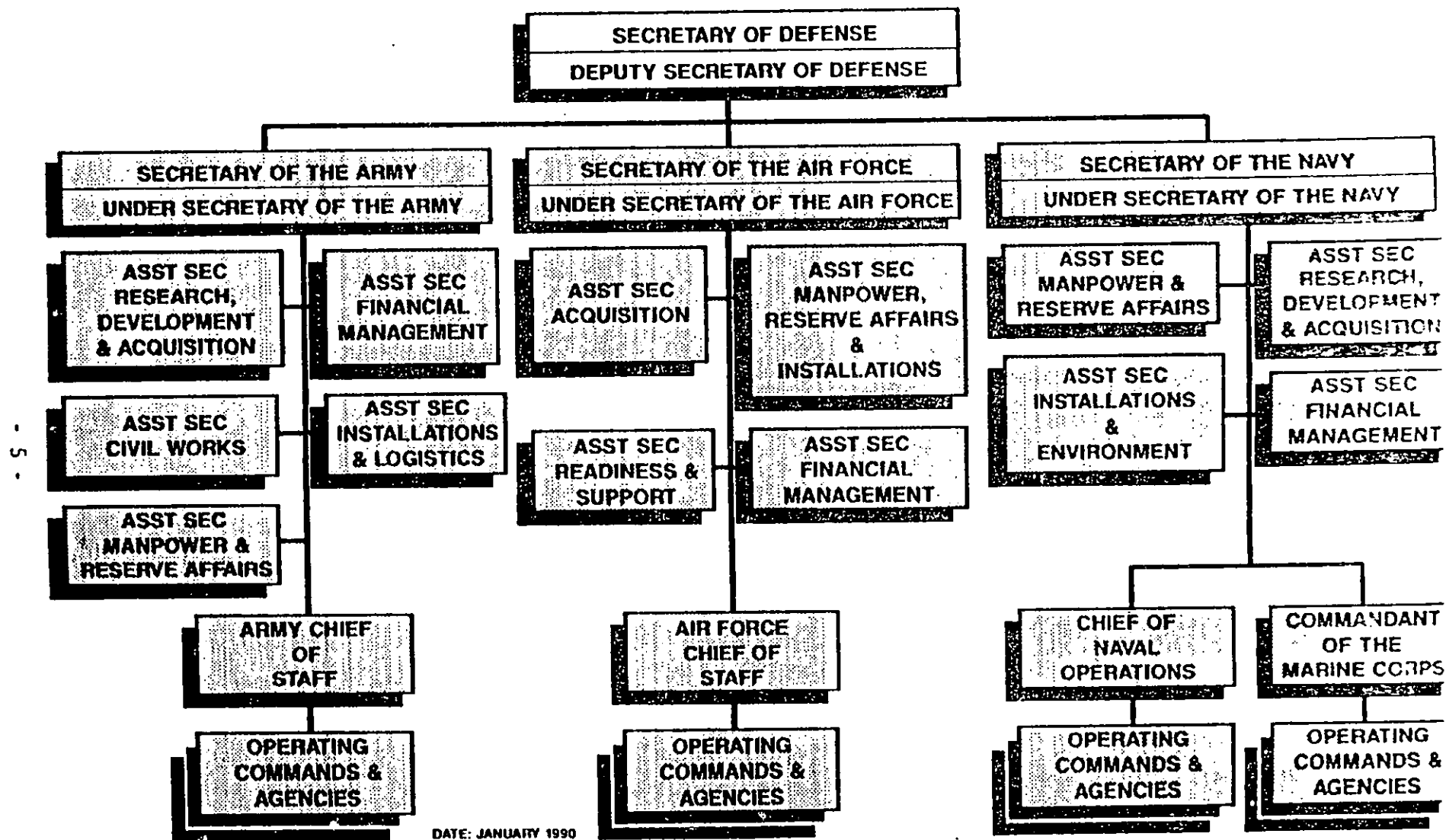

DATE: JANUARY 1990

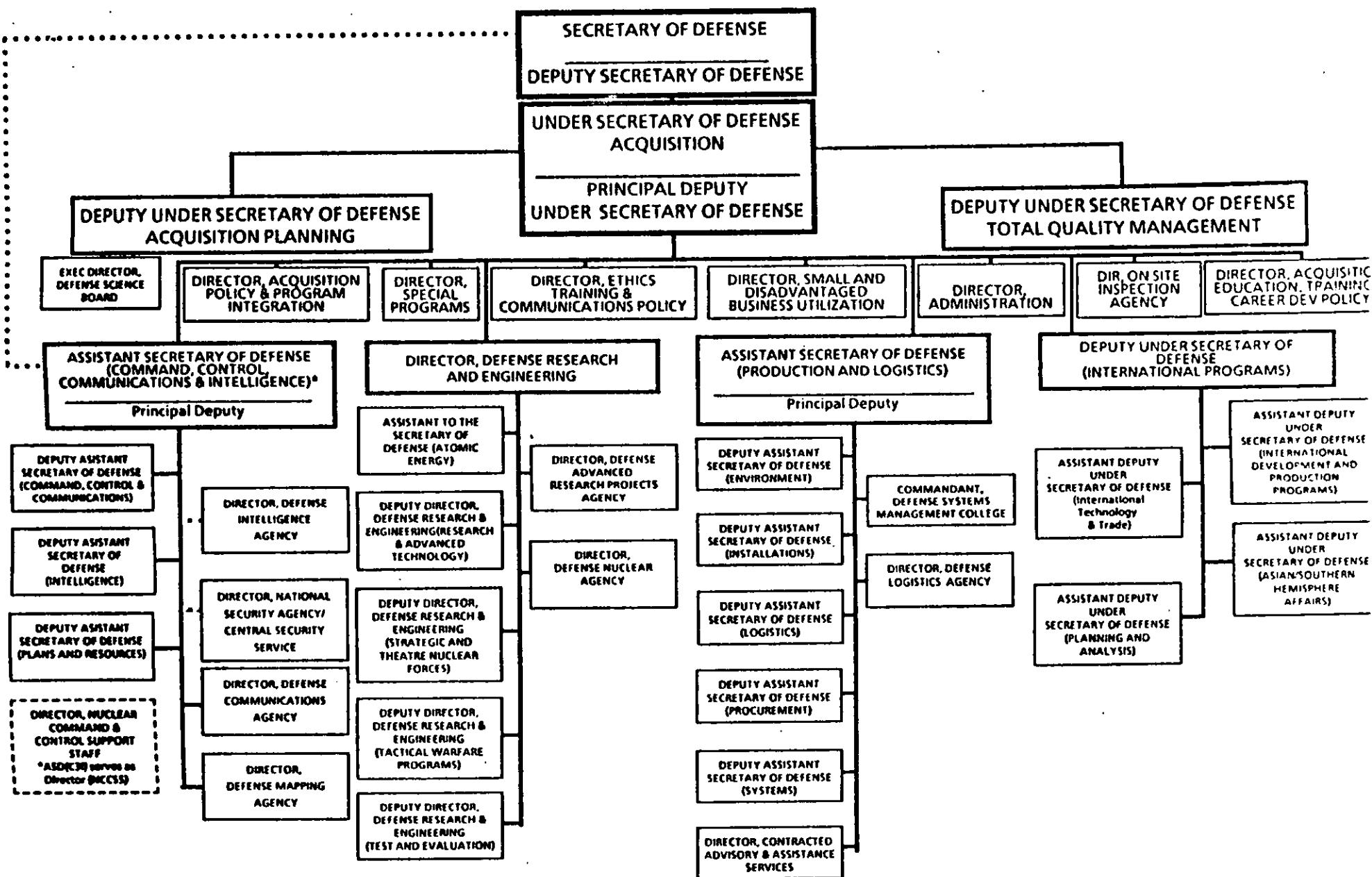

OFFICE OF THE SECRETARY OF DEFENSE

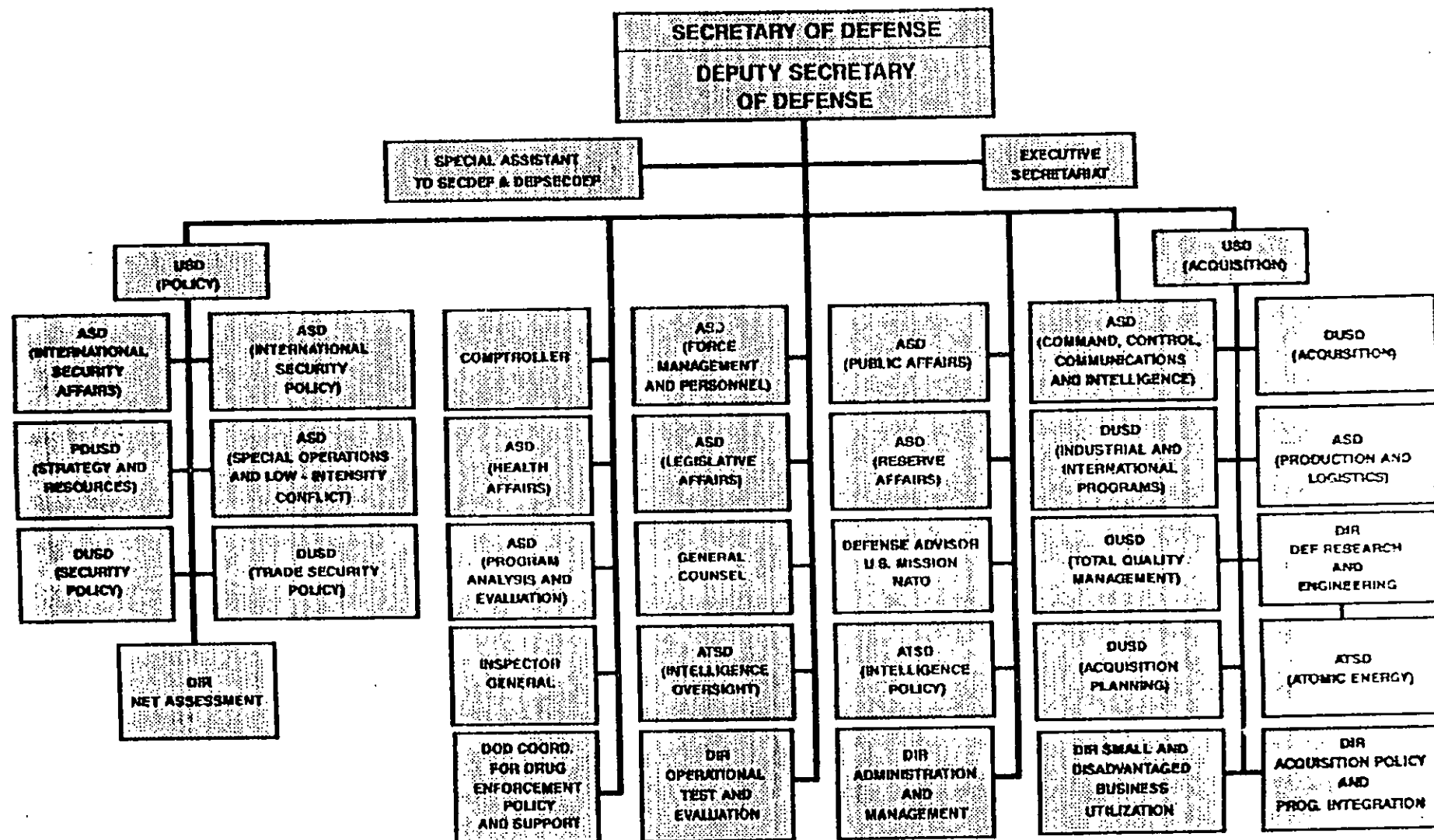

DEPARTMENT OF DEFENSE

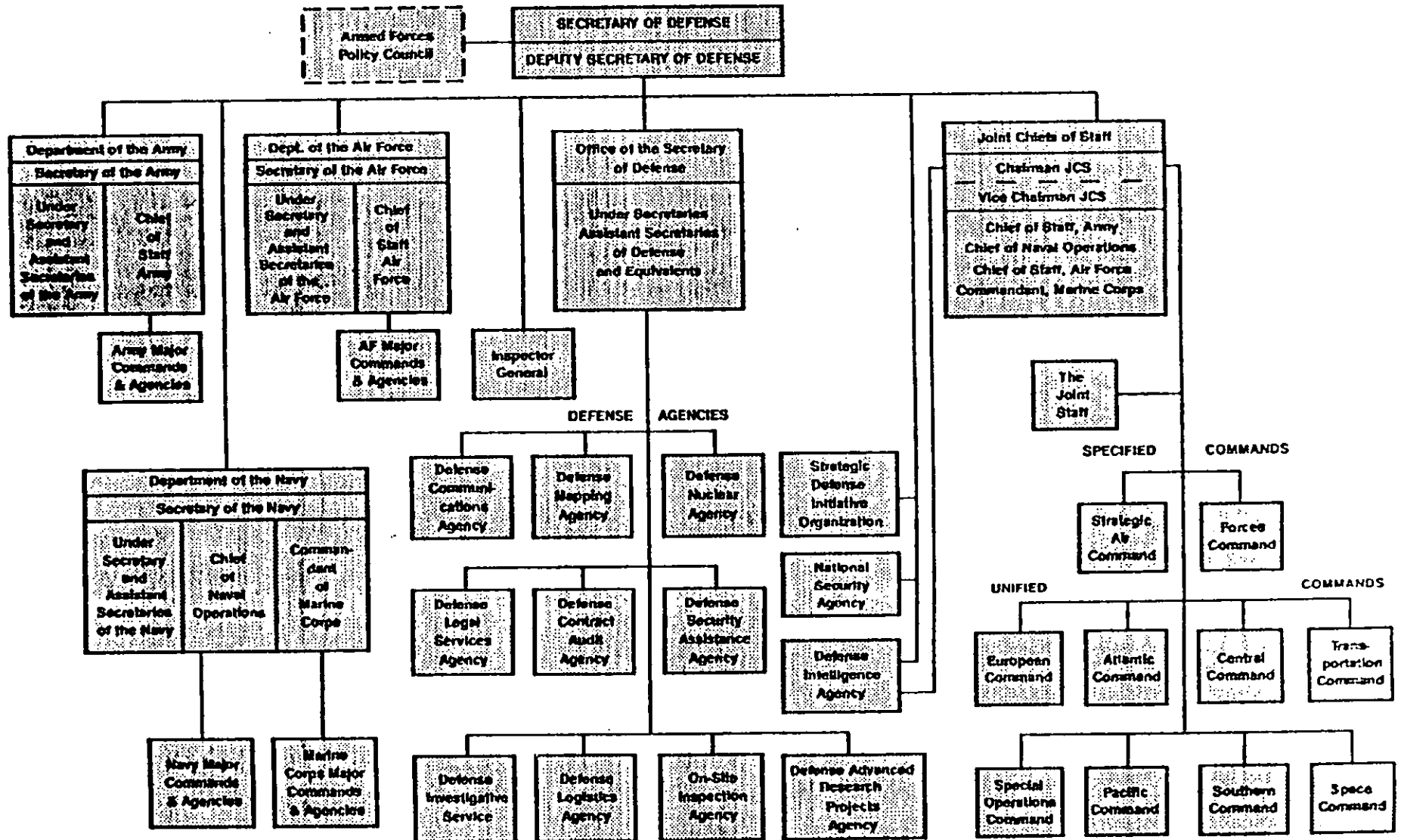

THE DEPARTMENT OF DEFENSE ORGANIZATIONAL STRUCTURE

The Department of Defense (DoD) is responsible for providing the military forces, Army, Navy, Air Force, and Marine Corps, needed to deter war and protect the security of the United States. The Secretary of Defense, under direction of the President, exercises direction, authority, and control over the Department which comprises the Office of the Secretary of Defense, the Joint Chiefs of Staff and Joint Staff, Military Departments, Unified and Specified Commands, DoD Inspector General, Defense Agencies, and DoD Field Activities. Additional information may be found in DoD Directive 5100.1.

The Office of the Secretary of Defense (OSD), is the principal staff element of the Secretary in the exercise of policy development, planning, resource management, fiscal, and program evaluation responsibilities. The OSD includes the immediate offices of the Secretary and Deputy Secretary of Defense, Under Secretary of Defense for Acquisition, Under Secretary of Defense for Policy, Director of Defense Research and Engineering, Assistant Secretaries of Defense, DoD Comptroller, General Counsel, Assistants to the Secretary of Defense, and such other staff offices as the Secretary established to assist in carrying out assigned responsibilities.

The Military Departments are the Departments of the Army, Navy, and Air Force. The Marine Corps is a part of the Department of the Navy. Each Military Department is separately organized under its own Secretary and functions under the direction, authority, and control of the Secretary of Defense. The Military Departments are responsible for organizing, training, supplying, and equipping forces for assignment to Unified and Specified Commands (U/S Commands).

The Unified/Specified Commands are responsible to the President of the United States and Secretary of Defense. Unified Commands, composed of assigned components of two or more Services, include the European Command, Pacific Command, Atlantic Command, Southern Command, Special Operations Command, Central Command, Transportation Command, and Space Command. Specified Commands are usually composed of forces from one Service, but may include units and have representation from other Services. They include the Forces Command and Strategic Air Command. Commanders of the U/S Commands exercise command authority over forces assigned to them as directed by the Secretary of Defense. Additional information is available in DoD Directive 5100.1.

The Defense Agencies, authorized by the Secretary of Defense in accordance with the provisions of Title 10, United States Code, perform selected support and service functions on a Department-wide basis. Additional information is available in DoDD 5105.41, 5105.19, 5105.22, 5105.40, 5105.31, and TS-5134.2.

THE DEPARTMENT OF DEFENSE ORGANIZATIONAL STRUCTURE

The Organizational Structure for DoD, Office of the Secretary of Defense (OSD), Military Departments, and Defense Agencies are outlined in this chapter. A general description of the functions and duties of DoD personnel who carry out environmental activities (including research) is also included. Where appropriate, the pertinent DoD Directive which provides more detailed information on the authorities and responsibilities of the organization is identified. Additional information is available in the United States Government Manual or by direct contact with the various organizations.

better we manage them will reduce the likelihood for incidents and the creation of hazardous waste.

The Department's aging infrastructure contributes to increased costs for facilities repair and maintenance. Some of the environmental violations in DoD are due to operational problems associated with faulty, aged, corroded and otherwise inadequate facilities. During mobilization, DoD industrial and manufacturing facilities must comply with standards affecting emissions, discharges, treatment, storage, and disposal of hazardous waste. Although the President has the authority, when in the interest of the United States, to exempt Federal Facilities from certain provisions of environmental law, this exemption would not be sought if there are engineering or other solutions available.

In summary, the Department is committed to full compliance with all applicable Federal, state, local and host nation environmental laws and statutes. There are significant costs associated with compliance. However, these costs and impacts are an integral part of the cost of doing DoD business. The Department will continue to work towards building an environmental ethic, integrating environmental concerns into our day-to-day operations, and ensuring that the safety and health of our people and the environment are protected.

DOD COMPONENT: AIR FORCE

INSTALLATION	FY94	FY95	FY96	FY97
Andersen, Gum	7	7	7	7
Hickam, HI	12	12	12	12
HQ PACAF, HI	5	5	5	5
11 AF/DEPV	4	4	4	4
Air Force Academy, Co	4	4	4	4
Dobbins (Res), Ga	1	1	1	1
Gen Mitchell (Res), Wi	1	1	1	1
Gt. Pitt (Res), Pa	1	1	1	1
St Paul (Res), Mn	1	1	1	1
Niagra Falls (Res), NY	1	1	1	1
O'Hare (Res), Il	1	1	1	1
Rich. Gebaur (Res), Mo	1	1	1	1
Westover (Res), Ma	1	1	1	1
Willow Grv (Res), Pa	1	1	1	1
Youngstown (Res), Oh	1	1	1	1
HQ AFRES, Ga	7	7	7	7
HQ USAF, DC	77	77	77	77
Air Nat Guard, Md	UNAVAIL	UNAVAIL	UNAVAIL	UNAVAIL
TOTAL WITHIN UNITED STATES	1,186	1,176	1,176	1,176

DOD COMPONENT: AIR FORCE

INSTALLATION	FY94	FY95	FY96	FY97
Robins, Ga	24	24	24	24
HQ AFLC	18	18	18	18
Chanute, Il	12	12	12	12
Columbus, Ms	2	2	2	2
Goodfellow, Tx	2	2	2	2
Keesler, Ms	4	4	4	4
Lackland, Tx	6	6	6	6
Laughlin, Tx	2	2	2	2
Lowry, Co	5	5	5	5
Mather, Ca	4	4	4	4
Randolph, Tx	4	4	4	4
Reese, Tx	3	3	3	3
Sheppard, Tx	4	4	4	4
Williams, Az	6	6	6	6
HQ ATC	8	8	8	8
Vandenberg, Ca	27	27	27	27
Peterson, Co	1	1	1	1
Cheyenne Mt, Co	1	1	1	1
ISWG Tenants	2	2	2	2
HQ SPCOM	9	9	9	9
2SWG Tenants	1	1	1	1
Cape Canaveral, Fl	17	17	17	17
New Boston, NH	1	1	1	1
Falcon, Co	1	1	1	1
Arnold, Tn	10	10	10	10
Edwards, Ca	33	33	33	33
Eglin, Fl	29	29	29	29
Foreign Tech Div, Oh	0	0	0	0
Brooks, Tx	5	5	5	5
Hanscom, Ma	4	4	4	4
Los Angeles, Ca	5	5	5	5
ASD/DEV, Oh	7	7	7	7
HQ AFSC, Md	6	6	6	6
Bolling, DC	1	1	1	1
Altus, Ok	13	13	13	13
Andrews, Md	11	11	11	11
Charleston, SC	4	4	4	4
Dover, De	17	17	17	17
Hurlburt Field, Fl	5	5	5	5
Kirtland, NM	18	18	18	18
Little Rock, Ar	13	13	13	13
McChord, Wa	7	7	7	7
McGuire, NJ	16	16	16	16
Norton, Ca	10	0	0	0
Pope, NC	3	3	3	3
Scott, Il	9	9	9	9
Travis, Ca	4	4	4	4
HQ MAC, Il	14	14	14	14
Maxwell, Al	16	16	16	16
Gunter, Al	0	0	0	0
AFIT, Oh	9	9	9	9
Elmendorf, Ak	16	16	16	16
Eielson, Ak	16	16	16	16

DEPARTMENT OF DEFENSE
REPORT ON ENVIRONMENTAL COMPLIANCE
WITHIN UNITED STATES
(PERSONNEL)

INSTALLATION	FY94	FY95	FY96	FY97
HQ TAC, Va	20	20	20	20
Bergstrom, Tx	11	11	11	11
Cannon, NM	7	7	7	7
Davis Monthan, Az	10	10	10	10
England, La	18	18	18	18
George, Ca	12	12	12	12
Homestead, Fl	12	12	12	12
Holloman, NM	16	16	16	16
Langley, Va	9	9	9	9
Luke, Az	9	9	9	9
MacDill, Fl	9	9	9	9
Moody, Ga	6	6	6	6
Mt. Home, Id	9	9	9	9
Myrtle Beach, SC	15	15	15	15
Nellis, Nv	18	18	18	18
Seymour Johnson, NC	7	7	7	7
Shaw, SC	13	13	13	13
Tonapah, NV	0	0	0	0
Tyndall, Fl	8	8	8	8
Various Radar Stns	0	0	0	0
Barksdale, La	9	9	9	9
Beale, Ca	6	6	6	6
Carswell, Tx	7	7	7	7
Castle, Ca	13	13	13	13
Dyess, Tx	7	7	7	7
Eaker, Ar	6	6	6	6
Ellsworth, SD	8	8	8	8
Fairchild, Wa	8	8	8	8
FE Warren, Wy	7	7	7	7
Grand Forks, ND	4	4	4	4
Griffiss, NY	6	6	6	6
Grissom, In	6	6	6	6
KI Sawyer, Mi	4	4	4	4
Loring, Me	10	10	10	10
Malmstrom, Mt	6	6	6	6
March, CA	7	7	7	7
McConnel, Ks	8	8	8	8
Minot, ND	8	8	8	8
Offutt, Ne	10	10	10	10
Plattsburgh, NY	5	5	5	5
Whiteman, Mo	13	13	13	13
Wurtsmith, Mi	8	8	8	8
HQ SAC	19	19	19	19
Newark, Oh	3	3	3	3
Wright-Patterson, Oh	44	44	44	44
Hill, Ut	32	32	32	32
McClellan, Ca	50	50	50	50
Kelly, Tx	30	30	30	30
Tinker, Ok	42	42	42	42

DOD COMPONENT: DEFENSE LOGISTICS AGENCY

DEPARTMENT OF DEFENSE
REPORT ON ENVIRONMENTAL COMPLIANCE
WITHIN UNITED STATES
(PERSONNEL)

INSTALLATION	FY94	FY95	FY96	FY97
DLA HQ, CAM STA, VA	27	28	29	31
DEF FUEL SUP CTR, VA	8	8	8	8
DCSC, COLUMBUS, OH	2	2	2	2
DESC, DAYTON, OH	1	1	1	1
DGSC, RICHMOND, VA	11	11	11	11
DPSC, PHILA, PA	3	3	3	3
DDMT & DIPEC, MEMPHIS, TN	2	2	2	2
DDOU, OGDEN, UT	4	4	4	4
DDRW, TRACY SITE, TRACY, CA	7	8	8	9
DDRW, SHARPE SITE, STOCKTON, CA	8	8	8	8
DRMS HQ, BATTLECREEK, MI	85	78	78	78
DRMR, COLUMBUS, OH	80	80	80	80
DRMR, MEMPHIS, TN	125	125	125	125
DRMR, OGDEN, UT	138	140	140	140
DEF NAT STOCKPILE CTR	1	1	1	1
TOTAL WITHIN UNITED STATES	502	499	500	503

EFFECT OF ENVIRONMENTAL COMPLIANCE ON OPERATIONS AND MISSION CAPABILITIES OF THE DEPARTMENT OF DEFENSE

The Department of Defense (DoD) is committed to full compliance with all applicable Federal, State, local and host nation environmental laws and regulations. With DoD installations worldwide and specialized military operations to manage, this is a formidable task. The DoD Environmental Program encompasses efforts to prevent environmental degradation, identify environmental deficiencies, plan the necessary corrective actions, provide necessary resources, and track compliance.

In addition to the goal of full compliance, the DoD is committed to carrying out its missions and activities in an environmentally acceptable manner. Compliance and environmental sustainability are important DoD goals that contribute to protecting the environment and natural resources, enhancing mission capabilities, strengthening community relationships, and minimizing personal liability risks and long-term costs and liabilities for the Federal government.

Despite our efforts to achieve environmental excellence, DoD continues to experience degrees of non-compliance and significant challenges in Environmental Management. While many installations have an excellent environmental record, experienced environmental staff are not available at every installation. A recent review of the DoD environmental program concluded that most of the Notice of Violations (NOVs) received are the result of inadequate training and procedures at the installation level. Many violations can be resolved through inexpensive improvements in recordkeeping and better housekeeping.

The Resource Conservation and Recovery Act (RCRA) is the source of the majority of NOVs, followed by various forms of water pollution regulations. In terms of individual violations, RCRA citations take an even greater proportion because most air and water NOVs refer to one-count exceedances, whereas RCRA inspections focus on a wide range of procedural issues and seem to generate numerous violations. For effective compliance, installations must develop a high degree of expertise with state and local laws and regulations.

Environmental challenges that the Department faces include the following:

- Keeping up with the substantial increase in environmental laws, regulations, and standards of the Federal government, the fifty states, local communities, and U.S. Territories. The proliferation of laws and regulations, compounded by a lack of consistency among enforcement agencies, complicates the situation.

-- Identifying, understanding and meeting the applicable requirements of the new Clean Air Act amendments. The amendments are expected to impact industrial and manufacturing facilities.

-- Addressing stormwater discharges.

-- Enhancing operation and maintenance of wastewater treatment and solid and hazardous waste management facilities.

-- Increasing DoD-wide emphasis on Pollution Prevention.

-- Identifying, testing and remediating our underground storage tanks.

-- Improving quality in our workforce. Expand recruitment, increase training, and development of a career plan which will encourage retention.

-- Strengthening relationships with regulators.

-- Expanding research efforts to find suitable substitutes and developing non-CFC and Halon substitution technologies.

In addition to the challenges which stem from basic environmental program management, other mission and operation impacts include complexities and challenges associated with personnel, base operations, readiness training, demilitarization, sustainability, acquisition and development, aging infrastructure, mobilization, restationing, and base realignment and closure.

Reducing the size of our forces is an ongoing DoD effort. The Services and Defense Agencies are committed to down-sizing the force structure to include both civilian and military personnel. Conscientious efforts are being made to increase the size of the environmental staff as necessary. Increases in the environmental program will be at the expense of other programs in the Department.

Environmental costs for base operations is expected to climb even higher to alleviate the backlog of maintenance and repair projects. Constraints in the Operations and Maintenance accounts impact on the Department's ability to keep up with, as well as comply with continually changing environmental laws and regulations.

Open burning/open detonation (OB/OD) of ordnance is one example of an area where we believe inappropriate application of environmental regulations could curtail our mission. The U.S. Environmental Protection Agency (EPA) requires DoD installations that are conducting regulated OB/OD operations to obtain final RCRA permits. If the facilities do not receive final permits and are required to close, this will seriously impact production capabilities since production cannot continue if no disposal options are available for off-specification material. Also, continued storage of unstable obsolete conventional ammunition will create undue safety risks.

Deployment of troops, supplies, and equipment must be accomplished in an environmentally sound manner. The fewer hazardous materials that we have in our inventory and the

"DOD COMPONENT: NAVY

INSTALLATION	FY94	FY95	FY96	FY97
HEADQUARTERS	18	18	18	18
MCB CAMP LEJEUNE	51	54	57	60
MCB CAMP PENDLETON	69	73	77	80
MCAGCC TWENTYNINE PALMS	15	20	22	25
MCAS CHERRY POINT	20	25	28	28
MCAS BEAUFORT	10	10	12	12
MCAS NEW RIVER	3	4	4	4
MCAS EL TORO	12	18	20	20
MCAS TUSTIN	1	1	1	1
MCAS YUMA	12	14	16	16
MCAS KANEHOE BAY	10	15	18	20
MCRD PARRIS ISLAND	10	12	15	15
MCCDC QUANTICO	20	25	30	30
MCAS ALBANY	12	15	18	18
CAMP SMITH	1	1	1	1
CAMP ELMORE	1	1	1	1
MARINE CORPS TOTAL	265	306	338	349
DEPARTMENT OF THE NAVY				
TOTAL WITHIN UNITED STATES	2621	2709	2749	2750

DOD COMPONENT: NAVY

INSTALLATION	FY94	FY95	FY96	FY97
SUBASE BANGOR	14	16	16	16
TRIDENT REFIT FAC BANGOR	6	6	6	6
DIRECT REPORTERS				
SRF GUAM	2	3	3	3
NMAG LUALUALEI	2	2	3	3
NMAG GUAM	3	3	4	4
NSD GUAM	2	3	3	3
COMNAVBASE SEATTLE (NSF)	5	5	5	5
COMNAVBASE SAN FRANCISCO	5	7	8	9
COMNAVBASE SAN DIEGO	4	4	4	4
COMNAVBASE PEARL HARBOR	5	5	5	5
COMOCEANSYSPAC	1	1	1	1
COMNAVRESFOR				
COMNAVRESFOR HQ	1	1	1	1
NAS ATLANTA	1	1	1	1
NAS DALLAS	3	3	3	3
NAS GLENVIEW	2	2	2	2
NAS NEW ORLEANS	5	5	6	6
NAS SO. WEYMOUTH	3	3	3	3
NAS WILLOW GROVE	4	4	4	4
NSA NEW ORLEANS	1	1	1	1
SPAWAR				
SPAWAR HQ	1	1	1	1
DTRCEN, ANNAPOLIS, MD	7	7	7	7
NAVAIRDEVCE, WARMINSTER, PA (NIF)	4	4	4	4
NAOCEANSYSCEN, SANDIEGO, CA (NIF)	1	1	1	1
NAVSWC, WHITE OAK, MD (NIF)	7	7	7	7
NUSC, NEWPORT, RI (NIF)	4	4	4	4
NWC, CHINA LAKE, CA	33	33	33	33
NUSC NEW LONDON	1	1	1	1
DTRCEN, CARDEROCK, MD (NIF)	5	5	5	5
NAVCOASTSYSCEN, PANAMA CITY, FL (NIF)	2	2	2	2
NAVSWC DAHLGREN, VA (NIF)	13	13	13	13
NAVSUPSYSCOM				
NAVSUPSYSCOM	2	2	2	2
NSC CHARLESTON	1	1	1	1
NSC NORFOLK	4	4	4	4
NSC OAKLAND	1	1	1	1
NSC PEARL HARBOR	1	1	1	1
NSC PUGET SOUND	1	1	1	1
NSC SAN DIEGO	1	1	1	1
NAVAL SHIP PARTS CONTROL CENTER	2	2	2	2
NAVY PETROLEUM OFFICE	1	1	1	1
NSC PENSACOLA	1	1	1	1
NAVY AVIATION SUPPLY OFFICE	1	1	1	1
NSC JACKSONVILLE	1	1	1	1
COMNAVSECGRU				
NAVSECGRU	2	2	2	2
NAVSECGRUACT SS	2	2	2	2
NAVSECGRUACT SKAGGS ISLAND	1	1	1	1
NAVSECGRUACT NWEST	2	2	2	2
NAVSECSTA WASHINGTON	1	2	2	2
NAVSECGRUACT WHALE HARBOR	1	1	1	1
NAVSECGRUACT ADAK	1	1	1	1
NAVSECGRUACT HOMESTEAD		1	1	1
NAVY TOTAL	2357	2404	2412	2402

MARINE CORPS

DOD COMPONENT: NAVY

INSTALLATION	FY94	FY95	FY96	FY97
NAVORDSTA, LOUISVILLE (NIF)	9	9	9	9
NAVWPNSUPPCEN, CRANE (NIF)	13	13	13	13
NAVUSEAWARENGSTA, KEYPORT (NIF)	39	40	41	42
NSWSES, PORT HUENEME (NIF)	1	1	1	1
SUPERVISOR OF SHIPS				
BATH SS	1	1	1	1
BOSTON SS	1	1	1	1
BROOKLYN SS	1	1	1	1
CHARLESTON SS	1	1	1	1
JACKSONVILLE SS	1	1	1	1
GROTON SS	1	1	1	1
LONG BEACH SS	2	2	2	2
NEW ORLEANS SS	2	2	2	2
NEWPORT NEWS SS	2	2	2	2
PASCAGOULA SS	1	1	1	1
PORTSMOUTH SS	2	2	2	2
SAN DIEGO SS	2	2	2	2
SAN FRANCISCO SS	1	1	1	1
SEATTLE SS	1	1	1	1
STURGEON BAY SS	1	1	1	1
NAVAL SHIPYARD				
Portsmouth NSY (NIF)	35	35	35	35
Philadelphia NSY (NIF)	35	35	30	15
Norfolk NSY (NIF)	62	62	64	64
Charleston NSY (NIF)	30	30	30	30
Mare Island NSY (NIF)	65	65	65	65
Puget Sound NSY (NIF)	150	155	156	157
Pearl Harbor NSY (NIF)	21	22	22	22
Long Beach NSY (NIF)	55	55	55	55
CINCPACFLT				
CINCPACFLT HQ	6	6	6	6
COMNAVAIRPAC HQ	2	3	3	3
NAS, ADAK	11	12	12	12
NAS, AGANA	2	3	3	3
NAS ALAMEDA	6	7	7	7
NAS BARBERS POINT	3	4	4	4
NAF EL CENTRO	3	3	3	3
NAS FALLON	10	11	11	11
NAS LEMOORE	9	10	10	10
NAS MIRAMAR	12	13	13	13
NAS MOFFETT FIELD	13	14	14	14
NAS NORTH ISLAND	11	11	11	11
NAS WHIDBEY ISLAND	12	13	13	13
COMNAVSURFPAC HQ	5	6	6	6
NAVSTA SAN DIEGO	7	9	9	9
NAVSTA LONG BEACH	4	6	6	6
NAVSTA TREASURE ISLAND	4	6	6	6
NAVSTA PUGET SOUND	4	6	8	8
NAVSTA PEARL HARBOR	4	6	6	6
NAVSTA GUAM	3	5	6	6
NAVAMPWBASE CORONADO	6	6	6	6
COMSLEACT CHINHAE	1	2	2	2
SIMA SAN DIEGO	3	4	4	4
SIMA NRMF SAN FRANCISCO	3	4	4	4
SIMA PEARL HARBOR	3	4	4	4
SIMA NRMF LONG BEACH	3	4	4	4
ACU FIVE	2	2	2	2
COMSUBPAC HQ	2	2	2	2
SUBASE PEARL HARBOR	6	7	7	7
SUBASE SAN DIEGO	5	6	6	6

DOD COMPONENT: NAVY

INSTALLATION	FY94	FY95	FY96	FY97
COMSUBLANT				
COMSUBGRU 2	1	1	1	1
SUBASE NEW LONDON	6	6	6	6
SUBASE KINGS BAY	9	9	9	9
COMNAVBASELANT				
COMNAVBASE NORFOLK	14	14	14	14
COMNAVBASE CHARLESTON	1	1	1	1
COMNAVBASE PHILADELPHIA	1	1	1	1
NAVAIRSYSCOM				
NAVAIRSYSCOM HQ	19	19	19	19
NAS, PATUXENT RIVER	26	26	26	26
NAVAVNENGCECEN, LAKEHURST (NIF)	13	13	13	13
NAVAIRPROPCEN, TRENTON (NIF)	3	3	3	3
NAVAVNDEPOT, CHERRY POINT (NIF)	16	16	16	17
NAVAVNDEPOT, ALAMEDA (NIF)	28	28	28	28
NAVAVNDEPOT, JACKSONVILLE (NIF)	13	12	10	10
NAVAVNDEPOT, PENSACOLA (NIF)	5	5	6	6
NAVAVNDEPOT, NORFOLK (NIF)	21	21	21	21
NAVAVNDEPOT, NORTH ISLAND (NIF)	41	41	41	41
NAS POINT MUGU	20	21	22	22
NAVAVIONICCEN, INDIANAPOLIS	8	8	8	8
PACMISRANPAC, HAWAREA (NIF)	2	2	2	2
NAVFACENGCOM				
NAVFACENGCOM HQ	35	35	35	35
PUB WKS CTR				
PWC GREAT LAKES (NIF)	1	1	1	1
PWC GUAM (NIF)	39	39	39	39
PWC NORFOLK (NIF)	57	57	57	57
PWC PEARL HARBOR (NIF)	31	31	31	31
PWC PENSACOLA (NIF)	13	13	13	13
PWC SAN DEIGO (NIF)	40	40	40	40
PWC SAN FRANCISCO (NIF)	10	10	10	10
EFD's				
ATLANTIC	61	61	61	61
CHESAPEAKE	27	27	27	27
NORTHERN	62	62	62	62
PACIFIC	49	49	49	49
SOUTHERN	94	94	94	94
WESTERN	111	111	111	111
SOUTHWEST	93	93	93	93
OTHERS				
NEESA	74	74	74	74
NCEL	32	32	32	32
MESO	1	1	1	1
AESO	9	9	9	9
OESO	10	10	10	10
CBC GULFPORT	2	2	2	2
CBC PORT HUENEME	19	19	19	19
NAVSEASYSYSCOM				
NAVSEASYSYSCOM HQ	27	27	27	27
NAVSSS PHILADELPHIA	22	22	22	22
WPNSTA, CHARLESTON (NIF)	19	21	21	21
WPNSTA, CONCORD (NIF)	4	4	4	4
WPNSTA, EARLE (NIF)	10	10	11	11
WPNSTA, SEAL BEACH (NIF)	12	12	12	13
WPNSTA, YORKTOWN (NIF)	10	10	10	10
NAVORDSTA, INDIAN HEAD (NIF)	70	70	70	70

DEPARTMENT OF DEFENSE
REPORT ON ENVIRONMENTAL COMPLIANCE
WITHIN UNITED STATES
(PERSONNEL)

INSTALLATION	FY94	FY95	FY96	FY97
ASN	5	5	5	5
CNO	9	9	9	9
NAVY I.G.	6	6	6	6
BUMED				
BUMED HQ	1	1	1	1
NNMC BETHESDA	9	9	10	10
HEALTHCARE SUP, JACKSONVILLE	1	1	1	1
HEALTHCARE SUP, NORFOLK	1	1	1	1
HEALTHCARE SUP, SAN DIEGO	1	1	1	1
CNET				
CNET HQ	1	1	1	1
FCTCLANT, DAM NECK, VA	1	1	1	1
NETPMSA, SAUFLEY FIELD	3	3	3	3
NTC GREAT LAKES	1	1	1	1
NTC SAN DIEGO	3	3	3	3
NAS MEMPHIS	4	4	4	4
NATTC MILLINGTON	1	1	1	1
NTC ORLANDO	2	2	2	2
NETC NEWPORT, RI	4	4	4	4
NAS MERIDIAN, MS	6	6	6	6
NAS KINGSVILLE, TX	3	3	3	3
NAS CHASE, TX	2	2	2	2
NAS CORPUS, TX	15	15	15	15
NAS WHITING, FL	2	2	2	2
NAS PENSACOLA, FL	7	7	7	7
CNATRA CORPUS CHRISTI	2	2	2	2
NAVCOMTELCOM				
NAVCOMTELCOM HQ	1	1	1	1
CINCLANTFLT				
CINCLANTFLT	5	5	5	5
COMNAVAIRLANT HQ	5	5	5	5
COMNAVAIRLANT	1	1	1	1
COMPATWINGSLANT	1	1	1	1
NAS BRUNSWICK	4	4	4	4
NAS OCEANA	12	12	12	12
COMHELWINGSLANT	2	2	2	2
NAS JACKSONVILLE	10	10	10	10
NAS CECIL FIELD	13	13	13	13
NAS KEY WEST	11	11	11	11
NAVSTA ROOSEVELT ROADS	11	11	11	11
COMNAVSURFLANT	1	1	1	1
NAVPHIBASE LITTLE CREEK	5	5	5	5
NAVSTA MAYPORT	8	8	8	8
NAVSTA NEW YORK	8	8	8	8
NAVSTA MOBILE	1	1	1	1
NAVSTA PASCAGOULA	1	1	1	1
NAVSTA INGLESIDE	2	2	2	2

INSTALLATION	FY94	FY95	FY96	FY97
SENECA AD	24	24	24	24
MAINZ AD	1	1	1	1
SIERRA AD	15	15	15	15
TOBYHANNA AD	15	15	15	15
TOOELE AD	26	26	26	26
UMATILLA ADA	2	2	1	1
CORPUS CHRISTI AD	18	18	18	18
TEST & EVAL CMD HQ	11	11	11	11
ABERDEEN PG	24	24	24	24
DUGWAY PG	12	12	12	12
JEFFERSON PG	2	2	1	1
WHITE SANDS MR	24	24	24	24
YUMA PG	8	8	8	8
LABCOM HQ	5	5	5	5
MATERIAL TECH LAB	1	1	1	1
HARRY DIAMOND LAB	1	1	1	1
MISSILE CMD HQ	8	8	8	8
REDSTONE ARSENAL	8	8	8	8
TARHEEL MISSILE PLANT	1	1	1	1
COMM & ELEC CMD HQ	2	2	2	2
FT. MONMOUTH	4	4	4	4
VINT HILL FARMS STA	2	2	2	2
TROOP SPT CMD HQ	3	3	3	3
NATICK LABS	1	1	1	1
BELVOIR R&D LABS	1	1	1	1
TANK AUTO CMD HQ	6	6	6	6
DETROIT ARSENAL	2	2	2	2
LIMA TANK PLANT	4	4	4	4
AMC HQ I&SA	14	14	14	14
FORSCOM				
FORSCOM HQ	12	12	12	12
FT. BRAGG	31	32	32	32
FT. CAMPBELL	11	11	11	11
FT. CARSON	28	28	30	30
FT. DEVENS	20	20	20	20
FT. DRUM	14	14	14	14
FT. HOOD	16	16	16	16
FT IRWIN	12	12	12	12
FT. LEWIS	28	30	30	30
FT MCCOY	23	25	27	26
FT. MCPHERSON	3	3	3	3
FT. MEADE	16	16	16	16
FT. ORD	24	24	24	24
FT. POLK	20	20	20	20
PRESIDIO OF S.F.	5	5	5	5
FT. RILEY	21	21	21	21
FT. SAM HOUSTON	18	18	18	18
FT. SHERIDAN	1	1	1	1
FT. STEWART	28	28	28	28
TRADOC				
TRADOC HQ	15	15	15	15
FT. BENNING	28	26	26	26
FT. BLISS	15	15	15	15
CARLISLE BARRACKS	1	1	1	1
FT. DIX	12	12	12	12

DOD COMPONENT: ARMY

DEPARTMENT OF DEFENSE
REPORT ON ENVIRONMENTAL COMPLIANCE
WITHIN UNITED STATES
PERSONNEL

INSTALLATION	FY94	FY95	FY96	FY97
HQDA	19	19	19	19
AMC				
AMC HQ	17	17	17	17
AMCCOM HQ	14	14	14	14
ARDEC	30	30	30	30
ALABAMA	1	1	1	1
BADGER AAP	2	2	2	2
CORNHUSKER	1	1	1	1
CRANE AAA	1	1	1	1
CRDEC	16	16	16	16
HAWTHORNE AAP	2	2	2	2
HOLSTON AAP	2	2	2	2
INDIANA AAP	1	1	1	1
IOWA AAP	2	2	2	2
JOLIET AAP	2	2	2	2
KANSAS AAP	2	2	2	2
LAKE CITY AAP	2	2	2	2
LONE STAR AAP	2	2	2	2
LONGHORN AAP	2	2	2	2
LOUISIANA AAP	2	2	2	2
MCALESTER AAP	7	7	7	7
MILAN AAP	2	2	2	2
MISSISSIPPI AAP	1	1	1	1
NEWPORT AAP	1	1	1	1
PINE BLUFF	26	26	26	26
RADFORD AAP	3	3	3	3
RIVERBANK AAP	2	2	2	2
ROCK ISLAND	6	6	6	6
SCRANTON AAP	2	2	2	2
SUNFLOWER AAP	2	2	2	2
TWIN CITIES AAP	2	2	2	2
VOLUNTEER AAP	2	2	2	2
WATERVLIET	6	6	6	6
AVIATION SYS CMD HQ	2	2	2	2
C. M. PRICE SPT CTR	1	1	1	1
SAGINAW AAP	1	1	1	1
STRATFORD ENG PLANT	1	1	1	1
ST LOUIS AAP	1	1	1	1
DEPOT SYSTEMS CMD HQ	18	18	18	18
ANNISTON AD	12	12	12	12
FT. WINGATE ADA	1	1	1	1
LETTERKENNY AD	23	23	23	23
LEX-BLUE GRASS AD	12	12	12	12
NAVAJO ADA	3	3	3	3
PUEBLO AD	5	5	1	1
RED RIVER AD	15	15	15	15
SACRAMENTO AD	7	7	7	7
SAVANNA AD	4	4	4	4

DEPARTMENT OF DEFENSE
REPORT ON ENVIRONMENTAL COMPLIANCE
WITHIN UNITED STATES
(\$000)

INSTALLATION	FY94	FY95	FY96	FY97
DLA HQ, CAM STA, VA	\$1,355	\$1,520	\$1,685	\$1,880
DEF FUEL SUP CTR, VA	\$400	\$420	\$440	\$460
DFSP, ANCHORAGE, AK	\$800	\$600	\$400	\$300
DFSP, WHITTERIER, AK	\$1,100	\$800	\$1,000	\$1,000
DFSP, FAIRBANKS, AK	\$600	\$900	\$700	\$1,700
DFSP, CINCINNATI, OH	\$1,000	\$800	\$600	\$800
DFSP, ESCANBA, MI	\$1,500	\$1,200	\$1,100	\$1,000
DFSP, GRAND FORKS, ND	\$900	\$1,000	\$900	\$900
DFSP, MELVILLE, RI	\$1,500	\$1,400	\$1,700	\$1,300
DFSP, SEARSPORT, ME	\$800	\$700	\$1,700	\$900
DFSP, VERONA, NY	\$600	\$500	\$500	\$800
DFSP, CHARLESTON, SC	\$2,000	\$1,100	\$1,500	\$1,000
DFSP, LYNN HAVEN, FL	\$900	\$700	\$600	\$700
DFSP, TAMPA, FL	\$1,000	\$800	\$600	\$600
DFSP, SAN PEDRO, CA	\$400	\$900	\$1,600	\$1,500
DFSP, NORWALK, CA	\$1,000	\$1,100	\$1,200	\$1,100
DFSP, OZOL, CA	\$400	\$900	\$700	\$700
DCSC, COLUMBUS, OH	\$920	\$920	\$920	\$920
DESC, DAYTON, OH	\$90	\$95	\$100	\$100
DGSC, RICHMOND, VA	\$1,175	\$1,250	\$1,330	\$1,520
DPSC, PHILA, PA	\$780	\$1,595	\$855	\$655
DDMT, MEMPHIS, TN	\$658	\$630	\$644	\$664
DIPEC, MEMPHIS, TN	\$10	\$11	\$11	\$12
DDOU, OGDEN, UT	\$140	\$189	\$189	\$226
DDRW, TRACY SITE, TRACY, CA	\$392	\$458	\$504	\$584
DDRW, SHARPE SITE, STOCKTON, CA	\$392	\$458	\$504	\$584
CURTIS BAY	\$27	\$27	\$27	\$27
SOMERVILLE	\$32	\$32	\$32	\$32
BINGHAMTON	\$26	\$26	\$26	\$26
SCOTIA	\$24	\$24	\$24	\$24
POINT PLEASANT	\$32	\$32	\$32	\$32
NEW HAVEN	\$33	\$33	\$33	\$33
HAMMOND	\$20	\$20	\$20	\$20
WARREN	\$22	\$22	\$22	\$22
SHARONVILLE	\$18	\$18	\$18	\$18
BATON ROUGE	\$20	\$20	\$20	\$20
GADSDEN	\$18	\$18	\$18	\$18
STOCKTON	\$18	\$18	\$18	\$18
CLEARFIELD	\$18	\$18	\$18	\$18
DRMS HQ, BATTLECREEK, MI	\$14,903	\$13,287	\$13,387	\$12,537
DRMR, COLUMBUS, OH	\$6,870	\$7,213	\$7,574	\$7,952
DRMR, MEMPHIS, TN	\$3,876	\$4,073	\$4,091	\$4,111
DRMR, OGDEN, UT	\$6,456	\$7,000	\$7,100	\$7,150
<hr/>				
TOTAL WITHIN UNITED STATES	\$53,224	\$52,826	\$54,441	\$53,962

INSTALLATION	FY94	FY95	FY96	FY97
FT. EUSTIS	24	24	24	24
FT. GORDON	10	10	10	10
FT. BEN HARRISON	7	7	7	7
FT. HUACHUCA	5	5	5	5
FT. JACKSON	12	12	12	12
FT. KNOX	33	33	33	33
FT. LEAVENWORTH	32	32	32	32
FT. LEE	19	19	19	19
FT. MCCLELLAN	6	6	6	6
FT. MONROE	4	4	4	4
FT. RUCKER	20	20	20	20
FT. SILL	41	41	41	41
FT. LEONARD WOOD	4	4	4	4
USMA				
MILITARY ACADEMY	10	10	10	10
HSC				
WALTER REED AMC	3	3	3	3
FITZSIMONS AMC	2	2	2	2
FT. DETRICK	4	4	4	4
MTMC				
MOT BAYONNE	3	3	3	3
MOT SUNNY POINT	1	1	1	1
OAKLAND ARMY BASE	2	2	2	2
MDW				
FT. MCNAIR	4	4	4	4
FT. BELVOIR	28	28	28	28
ISC				
FT. RITCHIE	5	5	5	5
FT. DEVENS	10	10	10	10
ISC - HQ	1	1	1	1
USARPAC				
FT. RICHARDSON	13	14	15	15
FT. WAINWRIGHT	7	7	8	8
FT. GREELY	2	2	2	2
SCHOFIELD BKS	8	8	8	8
USARPAC HQ	5	5	5	5
USACE				
TOX & HAZ MAT AGENCY	23	23	23	23
CONST & ENG RES LAB	7	7	7	7
SDC				
KWAJELEIN	3	3	3	3
STRATEGIC DEF CMD HQ	7	7	7	7
NGB				
ALABAMA	3	4	4	5
ALASKA	3	4	4	5
ARIZONA	3	4	4	5
ARKANSAS	5	7	8	11
CALIFORNIA	7	9	11	13

INSTALLATION	FY94	FY95	FY96	FY97
COLORADO	3	3	4	4
CONNECTICUT	4	4	5	6
DELAWARE	3	4	4	5
DISTRICT OF COLUMBIA	3	3	4	4
FLORIDA	7	9	11	12
GEORGIA	3	4	4	5
GUAM	2	2	3	3
HAWAII	3	4	4	5
IDAHO	7	9	11	12
ILLINOIS	4	5	5	6
INDIANA	7	9	11	12
IOWA	7	9	11	12
KANSAS	3	4	4	5
KENTUCKY	3	4	4	5
LOUISIANA	4	5	6	6
MAINE	3	3	4	4
MARYLAND	4	5	6	6
MASSACHUSETTS	9	11	12	14
MICHIGAN	9	11	12	12
MINNESOTA	9	11	12	14
MISSISSIPPI	11	11	12	14
MISSOURI	4	4	5	6
MONTANA	3	3	4	4
NEBRASKA	3	4	4	5
NEVADA	3	4	4	5
NEW HAMPSHIRE	3	3	4	4
NEW JERSEY	7	9	11	12
NEW MEXICO	3	4	4	5
NEW YORK	4	5	5	6
NORTH CAROLINA	3	4	4	5
NORTH DAKOTA	3	4	4	5
OHIO	4	5	5	6
OKLAHOMA	4	5	5	6
OREGON	3	4	4	5
PENNSYLVANIA	4	5	5	6
PUERTO RICO	4	6	7	9
RHODE ISLAND	3	3	4	4
SOUTH CAROLINA	4	5	5	6
SOUTH DAKOTA	3	3	4	4
TENNESSEE	4	5	5	6
TEXAS	7	9	11	12
UTAH	3	4	4	5
VERMONT	3	3	4	4
VIRGINIA	3	4	4	5
VIRGIN ISLANDS	3	3	4	4
WASHINGTON	3	4	4	5
WEST VIRGINIA	3	3	4	4
WISCONSIN	3	4	4	5
WYOMING	3	3	4	4
NGB HQ	37	42	46	50
TOTAL WITHIN UNITED STATES	1,564	1,626	1,666	1,715

DOD COMPONENT: AIR FORCE

INSTALLATION	FY94	FY95	FY96	FY97
McGuire, NJ	\$2,192	\$2,464	\$2,487	\$2,510
Norton, Ca	\$685	\$505	\$526	\$547
Pope, NC	\$343	\$439	\$455	\$487
Scott, Il	\$581	\$845	\$959	\$892
Travis, Ca	\$2,683	\$2,890	\$2,898	\$2,706
HQ MAC, Il	\$1,734	\$1,764	\$1,495	\$1,726
Maxwell, Al	\$1,941	\$2,028	\$2,118	\$1,960
Gunter, Al	\$464	\$485	\$508	\$447
AFIT, Oh	\$938	\$956	\$974	\$993
Elmendorf, Ak	\$4,314	\$5,894	\$6,035	\$5,680
Eielson, Ak	\$3,264	\$3,137	\$3,188	\$3,927
Galena, Ak	\$587	\$601	\$601	\$201
King Salmon, Ak	\$587	\$601	\$601	\$201
Shemya, Ak	\$1,375	\$1,486	\$1,486	\$1,386
LRRS Multiple, Ak	\$866	\$1,066	\$1,103	\$1,064
Andersen, Gum	\$2,411	\$2,627	\$2,645	\$2,462
Hickam, Hi	\$2,263	\$1,638	\$1,664	\$690
HQ PACAF, Hi	\$826	\$887	\$873	\$868
11 AF/DEPV	\$335	\$344	\$354	\$364
Air Force Academy, Co	\$2,063	\$2,311	\$2,336	\$2,264
Dobbins (Res), Ga	\$301	\$294	\$355	\$390
Gen. Mitchell (Res), Wi	\$92	\$93	\$105	\$112
Gt. Pitt (Res), Pa	\$438	\$426	\$520	\$573
St Paul (Res), Mn	\$528	\$513	\$628	\$693
Niagra Falls (Res), NY	\$1,126	\$1,088	\$1,345	\$1,489
O'Hare (Res), Il	\$320	\$312	\$378	\$415
Rich. Gebaur (Res), Mo	\$254	\$248	\$299	\$327
Westover (Res), Ma	\$463	\$450	\$549	\$605
Willow Grv (Res), Pa	\$1,036	\$1,002	\$1,237	\$1,369
Youngstown (Res), Oh	\$709	\$687	\$845	\$934
HQ AFRES, Ga	\$382	\$398	\$414	\$430
Air Nat Guard, Md	\$32,190	\$39,650	\$42,220	\$47,810
HQ USAF	\$2,954	\$3,175	\$3,077	\$2,898
Other Appropriations				
RDT&E	\$11,160	\$11,960	\$12,090	\$17,140
Mil Family Housing	\$30,820	\$31,770	\$32,770	\$33,780
Med Lab Equip	\$6,100	\$6,100	\$6,100	\$6,100
Equipment	UNAVAIL	UNAVAIL	UNAVAIL	UNAVAIL
Industrial Fund	UNAVAIL	UNAVAIL	UNAVAIL	UNAVAIL
DBOF	\$5,270	\$5,180	\$5,360	\$550
TOTAL WITHIN UNITED STATES	\$383,543	\$411,248	\$403,423	\$402,817

DOD COMPONENT: AIR FORCE

INSTALLATION	FY94	FY95	FY96	FY97
Chanute, Il	\$535	\$557	\$580	\$603
Columbus, Ms	\$1,213	\$1,592	\$1,628	\$1,394
Goodfellow, Tx	\$683	\$839	\$858	\$740
Keesler, Ms	\$1,183	\$2,004	\$2,043	\$1,793
Lackland, Tx	\$1,434	\$2,174	\$2,219	\$1,959
Laughlin, Tx	\$1,053	\$1,345	\$1,376	\$1,182
Lowry, Co	\$1,188	\$1,698	\$1,739	\$1,512
Mather, Ca	\$157	\$164	\$170	\$177
Randolph, Tx	\$1,130	\$1,645	\$1,682	\$1,450
Reese, Tx	\$1,118	\$1,485	\$1,519	\$1,311
Sheppard, Tx	\$1,518	\$2,245	\$2,296	\$1,975
Vance, OK	\$1,017	\$1,546	\$1,579	\$1,330
Williams, Az	\$1,482	\$2,114	\$2,164	\$1,884
HQ ATC	\$381	\$429	\$445	\$455
Vandenberg, Ca	\$7,231	\$7,528	\$7,475	\$7,523
Clear, Ak	\$426	\$447	\$442	\$445
Cavalier, ND	\$795	\$834	\$826	\$831
Maui, Hi	\$132	\$139	\$138	\$138
Cape Cod, Ma	\$1,183	\$1,241	\$1,229	\$1,237
Eldorado, Tx	\$189	\$198	\$197	\$198
Peterson, Co	\$158	\$164	\$164	\$166
Cheyenne Mt, Co	\$81	\$84	\$84	\$86
ISWG Tenants	\$495	\$517	\$515	\$519
HQ SPCOM	\$480	\$435	\$440	\$450
2SWG Tenants	\$125	\$118	\$121	\$119
Cape Canaveral, Fl	\$2,963	\$2,728	\$2,804	\$2,707
WSMC	\$276	\$243	\$253	\$241
Spokane	\$6	\$5	\$5	\$5
Onizuka, Ca	\$6	\$5	\$5	\$5
New Boston, NH	\$146	\$135	\$139	\$136
Falcon, Co	\$200	\$180	\$187	\$179
Plant 3 Tulsa, Ok	\$1,500	\$3,000	\$2,500	\$2,500
Plant 4 Ft Worth, Tx	\$12,945	\$10,909	\$11,989	\$12,601
Plant 6 Marietta, Ga	\$3,340	\$1,840	\$1,840	\$1,840
Plant 42 Palmdale, Ca	\$0	\$2,000	\$2,000	\$2,000
Plant 44 Tucson, Az	\$5,072	\$3,180	\$0	\$0
PJKS Denver, Co	\$198	\$2,000	\$2,200	\$2,200
Arnold, Tn	\$2,078	\$1,507	\$1,446	\$1,386
Edwards, Ca	\$15,141	\$10,139	\$9,531	\$8,927
Eglin, Fl	\$10,927	\$7,425	\$7,009	\$6,895
Foreign Tech Div, Oh	\$177	\$178	\$179	\$169
Brooks, Tx	\$1,674	\$1,881	\$1,872	\$1,814
Hanscom, Ma	\$1,726	\$1,946	\$1,935	\$1,871
Los Angeles, Ca	\$1,303	\$1,447	\$1,447	\$1,416
ASD/DEV, Oh	\$360	\$371	\$383	\$395
HQ AFSC, Md	\$309	\$319	\$329	\$339
Bolling, DC	\$1,455	\$1,433	\$1,498	\$1,439
Altus, Ok	\$678	\$719	\$760	\$826
Andrews, Md	\$2,542	\$2,756	\$2,770	\$2,985
Charleston, SC	\$1,909	\$2,016	\$2,073	\$2,079
Dover, De	\$2,628	\$2,850	\$2,872	\$2,995
Hurlburt Field, Fl	\$391	\$426	\$446	\$446
Kirtland, NM	\$2,955	\$3,186	\$3,218	\$3,350
Little Rock, Ar	\$1,720	\$1,937	\$1,955	\$1,973
McChord, Wa	\$2,581	\$2,893	\$3,004	\$3,017

DEPARTMENT OF DEFENSE
REPORT ON ENVIRONMENTAL COMPLIANCE
WITHIN UNITED STATES
(\$000)

INSTALLATION	FY94	FY95	FY96	FY97
HQ TAC, Va	\$9,223	\$11,458	\$9,089	\$9,093
Bergstrom, Tx	\$2,708	\$3,026	\$2,481	\$2,546
Cannon, NM	\$1,676	\$1,766	\$2,776	\$2,446
Davis Monthan, Az	\$2,020	\$2,257	\$1,794	\$1,832
England, La	\$2,923	\$3,280	\$2,939	\$2,999
George, Ca	\$467	\$486	\$506	\$526
Homestead, Fl	\$1,880	\$1,952	\$2,924	\$2,797
Holloman, NM	\$2,299	\$2,134	\$1,991	\$2,049
Langley, Va	\$2,706	\$2,548	\$2,141	\$2,135
Luke, Az	\$2,440	\$2,708	\$2,474	\$2,441
MacDill, Fl	\$2,041	\$2,473	\$2,345	\$2,318
Moody, Ga	\$1,881	\$1,881	\$1,840	\$1,799
Mt. Home, Id	\$2,067	\$2,006	\$1,970	\$1,931
Myrtle Beach, SC	\$2,729	\$2,909	\$2,798	\$2,587
Nellis, Nv	\$2,353	\$2,909	\$2,829	\$2,751
Seymour Johnson, NC	\$2,393	\$2,331	\$2,433	\$2,154
Shaw, SC	\$2,709	\$2,656	\$2,751	\$2,872
Tonapah, NV	\$464	\$504	\$534	\$510
Tyndall, Fl	\$683	\$950	\$1,118	\$1,386
Various. Radar Stns	\$189	\$1,606	\$1,607	\$1,215
Barksdale, La	\$883	\$2,273	\$3,786	\$1,172
Beale, Ca	\$1,535	\$860	\$773	\$1,216
Carswell, Tx	\$1,319	\$3,812	\$958	\$1,497
Castle, Ca	\$1,338	\$2,632	\$1,599	\$5,251
Dyess, Tx	\$1,017	\$1,068	\$1,726	\$1,345
Eaker, Ar	\$938	\$1,867	\$563	\$2,640
Ellsworth, SD	\$11,556	\$8,557	\$13,559	\$4,405
Fairchild, Wa	\$1,134	\$3,165	\$1,363	\$1,293
FE Warren, Wy	\$4,673	\$3,924	\$9,040	\$4,398
Grand Forks, ND	\$5,591	\$3,640	\$2,180	\$4,087
Griffiss, NY	\$1,145	\$1,155	\$757	\$1,427
Grissom, In	\$1,838	\$1,444	\$1,146	\$1,867
KI Sawyer, Mi	\$620	\$1,364	\$399	\$887
Loring, Me	\$1,396	\$1,545	\$2,011	\$1,533
Malmstrom, Mt	\$2,647	\$3,249	\$3,292	\$4,343
March, CA	\$2,508	\$2,416	\$765	\$1,283
McConnel, Ka	\$1,562	\$1,254	\$1,812	\$1,170
Minot, ND	\$3,424	\$4,654	\$4,161	\$4,555
Offutt, Ne	\$1,359	\$3,231	\$1,037	\$1,776
Plattsburgh, NY	\$3,600	\$1,299	\$1,297	\$1,407
Whiteman, Mo	\$5,751	\$5,541	\$2,929	\$5,070
Wurtsmith, Mi	\$1,593	\$4,318	\$1,199	\$3,430
HQ SAC	\$1,098	\$1,143	\$1,189	\$1,236
Newark, Oh	\$1,023	\$1,163	\$1,091	\$954
Wright-Patterson, Oh	\$7,811	\$8,691	\$8,252	\$7,710
Hill, Ut	\$8,588	\$9,705	\$9,546	\$9,236
McClellan, Ca	\$8,540	\$9,671	\$9,633	\$9,341
Kelly, Tx	\$11,135	\$12,418	\$12,585	\$12,665
Tinker, Ok	\$8,016	\$7,893	\$7,603	\$7,058
Robins, Ga	\$5,987	\$6,848	\$6,640	\$6,078
HQ AFLC	\$879	\$1,098	\$1,026	\$899

COD COMPONENT: DEPARTMENT OF THE NAVY

DEPARTMENT OF DEFENSE
REPORT ON ENVIRONMENTAL COMPLIANCE
WITHIN UNITED STATES
(\$000)

SERVICE	FY94	FY95	FY96	FY97
NAVY TOTAL	\$261,251	\$282,404	\$260,584	\$267,235
MARINE CORPS TOTAL	\$33,272	\$34,585	\$35,980	\$46,032
DEPARTMENT OF THE NAVY TOTAL WITHIN UNITED STATES	\$294,523	\$316,989	\$296,564	\$313,267

NOTE: INSTALLATION DETAIL NOT AVAILABLE

INSTALLATION	FY94	FY95	FY96	FY97
MONTANA	\$238	\$236	\$242	\$248
NEBRASKA	\$571	\$566	\$580	\$596
NEVADA	\$338	\$335	\$343	\$353
NEW HAMPSHIRE	\$262	\$259	\$266	\$273
NEW JERSEY	\$909	\$900	\$923	\$949
NEW MEXICO	\$295	\$292	\$300	\$308
NEW YORK	\$1,561	\$1,546	\$1,585	\$1,630
NORTH CAROLINA	\$633	\$627	\$643	\$661
NORTH DAKOTA	\$533	\$528	\$541	\$556
OHIO	\$390	\$387	\$396	\$407
OKLAHOMA	\$523	\$519	\$532	\$547
OREGON	\$485	\$481	\$493	\$507
PENNSYLVANIA	\$581	\$575	\$590	\$606
PUERTO RICO	\$404	\$401	\$411	\$422
RHODE ISLAND	\$428	\$424	\$435	\$447
SOUTH CAROLINA	\$714	\$707	\$725	\$745
SOUTH DAKOTA	\$343	\$339	\$348	\$358
TENNESSEE	\$1,056	\$1,047	\$1,073	\$1,103
TEXAS	\$2,498	\$2,475	\$2,537	\$2,609
UTAH	\$609	\$603	\$619	\$636
VERMONT	\$400	\$396	\$406	\$417
VIRGINIA	\$538	\$533	\$546	\$561
VIRGIN ISLANDS	\$143	\$141	\$145	\$149
WASHINGTON	\$595	\$589	\$604	\$621
WEST VIRGINIA	\$257	\$255	\$261	\$268
WISCONSIN	\$533	\$528	\$541	\$556
WYOMING	\$473	\$474	\$483	\$499
TOTAL WITHIN UNITED STATES	\$325,860	\$347,637	\$273,385	\$306,124

INSTALLATION	FY94	FY95	FY96	FY97
FT. MEADE	\$810	\$800	\$800	\$800
FT. CAMPBELL	\$520	\$480	\$480	\$480
FT. CARSON	\$380	\$325	\$325	\$325
FT. DEVENS	\$760	\$750	\$750	\$750
FT. DRUM	\$325	\$310	\$300	\$300
FT. HOOD	\$240	\$240	\$240	\$240
FT. LEWIS	\$285	\$275	\$275	\$275
FT. MCCOY	\$398	\$362	\$350	\$350
FT. ORD	\$405	\$413	\$420	\$420
FT. POLK	\$350	\$279	\$300	\$300
PRESIDIO OF S.F.	\$115	\$125	\$125	\$125
FT. RILEY	\$280	\$275	\$275	\$275
FT. SAM HOUSTON	\$175	\$200	\$225	\$225
FT. SHERIDAN	\$280	\$200	\$200	\$200
FT. STEWART	\$670	\$650	\$650	\$650
TRADOC				
FT. RUCKER	\$582	\$460	\$500	\$500
FT. SILL	\$1,490	\$1,400	\$1,400	\$1,400
FT. EUSTIS	\$218	\$200	\$200	\$200
FT. DIX	\$800	\$750	\$750	\$750
FT. JACKSON	\$314	\$300	\$300	\$300
FT. KNOX	\$897	\$900	\$900	\$900
FT. LEONARDWOOD	\$900	\$900	\$900	\$900
FT. LEE	\$665	\$675	\$675	\$675
FT. MCCLELLAN	\$240	\$200	\$200	\$200
FT. BLISS	\$197	\$200	\$200	\$200
FT. BENNING	\$200	\$250	\$250	\$250
FT. BELVOIR	\$239	\$261	\$190	\$190
NATIONAL GUARD				
ALABAMA	\$966	\$957	\$981	\$1,009
ALASKA	\$1,546	\$1,532	\$1,571	\$1,615
ARIZONA	\$642	\$636	\$652	\$671
ARKANSAS	\$1,194	\$1,183	\$1,213	\$1,247
CALIFORNIA	\$5,800	\$5,747	\$5,891	\$6,057
COLORADO	\$452	\$448	\$459	\$472
CONNECTICUT	\$738	\$731	\$749	\$770
DELAWARE	\$352	\$349	\$358	\$368
DISTRICT OF COLUMBIA	\$209	\$207	\$213	\$219
FLORIDA	\$890	\$882	\$904	\$929
GEORGIA	\$581	\$575	\$590	\$606
GUAM	\$148	\$146	\$150	\$154
HAWAII	\$462	\$457	\$469	\$482
IDAHO	\$1,280	\$1,268	\$1,300	\$1,337
ILLINOIS	\$552	\$547	\$561	\$576
INDIANA	\$1,137	\$1,127	\$1,155	\$1,188
IOWA	\$457	\$453	\$464	\$477
KANSAS	\$281	\$278	\$285	\$293
KENTUCKY	\$504	\$500	\$512	\$527
LOUISIANA	\$776	\$768	\$788	\$810
MAINE	\$552	\$547	\$561	\$576
MARYLAND	\$452	\$448	\$459	\$472
MASSACHUSETTS	\$1,646	\$1,631	\$1,672	\$1,719
MICHIGAN	\$2,251	\$2,230	\$2,286	\$2,350
MINNESOTA	\$2,484	\$2,461	\$2,523	\$2,594
MISSISSIPPI	\$4,230	\$4,191	\$4,296	\$4,417
MISSOURI	\$690	\$684	\$701	\$720

INSTALLATION	FY94	FY95	FY96	FY97
FT. HAMILTON			\$1,200	
FT. BENNING	\$2,103	\$2,032	\$2,031	\$2,030
FT. BLISS	\$1,202	\$1,161	\$1,161	\$1,160
CARLISLE BARRACKS	\$18	\$18	\$18	\$18
FT. DIX	\$2,383	\$2,303	\$2,301	\$2,300
FT. EUSTIS	\$1,557	\$1,505	\$1,504	\$1,503
FT. GORDON	\$651	\$629	\$629	\$628
FT. BEN HARRISON	\$516	\$499	\$498	\$498
FT. HUACHUCA	\$2,047	\$1,978	\$1,977	\$1,976
FT. JACKSON	\$1,720	\$1,663	\$1,662	\$1,661
FT. KNOX	\$2,286	\$2,210	\$2,208	\$2,207
FT. LEAVENWORTH	\$1,986	\$1,920	\$1,918	\$1,917
FT. LEE	\$713	\$689	\$689	\$688
FT. MCCLELLAN	\$1,449	\$1,400	\$1,400	\$1,399
FT. MONROE	\$467	\$452	\$451	\$451
FT. RUCKER	\$1,578	\$1,525	\$1,524	\$1,523
FT. SILL	\$10,066	\$9,830	\$9,922	\$10,018
FT. LEONARD WOOD	\$2,733	\$2,638	\$2,637	\$2,635
USACE				
CONST & ENG RES LAB	\$3,000	\$3,000	\$3,000	\$3,000
TOX & HAZ MAT AGENCY	\$29,854	\$30,501	\$26,262	\$26,253
ENG & HOUSING SPT CTR	\$600	\$600	\$600	\$600
HSC				
WALTER REED AMC	\$481	\$236	\$247	\$228
FITZSIMONS AMC	\$284	\$139	\$146	\$135
FT. DETRICK	\$1,422	\$697	\$729	\$674
MTMC				
MOT BAYONNE	\$506	\$458	\$458	\$458
MOT SUNNY POINT	\$443	\$401	\$401	\$401
OAKLAND ARMY BASE	\$3,615	\$286	\$286	\$286
ISC				
FT. RITCHIE	\$354	\$113	\$113	\$113
FT DEVENS	\$2,161	\$2,099	\$2,103	\$2,106
MDW				
CAMERON STATION	\$200	\$100	\$50	\$50
FT. BELVOIR	\$3,664	\$3,654	\$4,120	\$4,180
FT. MCNAIR	\$250	\$200	\$200	\$175
FT. MYER	\$250	\$200	\$200	\$175
USARPAC				
FT. GREELY	\$800	\$291	\$291	\$291
FT. RICHARDSON	\$2,061	\$2,032	\$2,032	\$2,032
FT. WAINWRIGHT	\$2,360	\$2,324	\$2,324	\$2,324
SCHOFIELD BKS	\$15,739	\$2,693	\$2,693	\$2,693
SDC				
KWAJALEIN	\$800	\$8,620		
MILITARY ACADEMY	\$2,235	\$2,327	\$9,368	\$11,420
ARMY RESERVES				
FORSCOM	\$765	\$720	\$720	\$720