

14

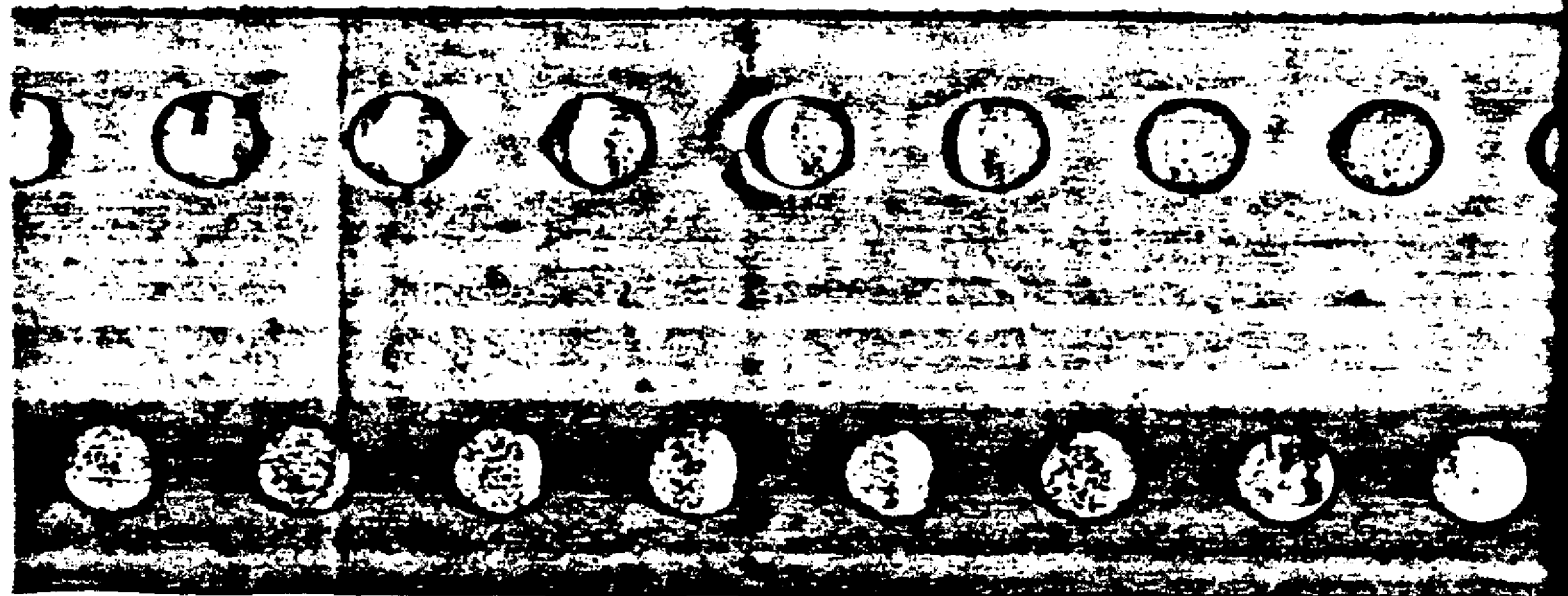



FEDERAL BUREAU OF INVESTIGATION  
UNITED STATES DEPARTMENT OF JUSTICE  
WASHINGTON, D. C.

NAME BEN Z. RUBIN  
FBI NO. \_\_\_\_\_ DATE PHOTO TAKEN \_\_\_\_\_  
P. P. C. \_\_\_\_\_  
CRIME \_\_\_\_\_  
SEX Male NATIONALITY \_\_\_\_\_  
BIRTH DATE 8-18-17 HEIGHT 5'11"  
WEIGHT 210 BUILD Heavy  
COMPLEX. Ruddy RACE White  
HAIR Brown EYES Brown  
SCARS & MARKS \_\_\_\_\_

ALL INFORMATION CONTAINED  
HEREIN IS UNCLASSIFIED  
DATE 11/5/87 BY SP4 JAW/ghm

65-58805-877

FEDERAL BUREAU OF INVESTIGATION  
UNITED STATES DEPARTMENT OF JUSTICE  
WASHINGTON, D. C.

NAME Ben Z. Rubin  
FBI NO. \_\_\_\_\_ DATE PHOTO TAKEN \_\_\_\_\_  
P. P. C. \_\_\_\_\_  
CRIME \_\_\_\_\_  
SEX Male NATIONALITY \_\_\_\_\_  
BIRTH DATE 8-18-17 HEIGHT 5'11"  
WEIGHT 210 BUILD Heavy  
COMPLEX. Ruddy RACE White  
HAIR Brown EYES Brown  
SCARS & MARKS \_\_\_\_\_

ALL INFORMATION CONTAINED  
HEREIN IS UNCLASSIFIED  
DATE 11/5/87 BY SP4 JAW/ghm

65-58805-877



UNITED STATES DEPARTMENT OF JUSTICE  
WASHINGTON, D. C.

NAME Vladimir Morkovin

FBI NO. \_\_\_\_\_ DATE PHOTO TAKEN \_\_\_\_\_

F. P. C. \_\_\_\_\_

CRIME \_\_\_\_\_

SEX Male NATIONALITY \_\_\_\_\_

BIRTH DATE 7-28-17 HEIGHT 5'7"

WEIGHT 155 BUILD \_\_\_\_\_

COMPLEXION \_\_\_\_\_ RACE \_\_\_\_\_

HAIR Dk. brown, some gray EYES Brown

SCARS & MARKS \_\_\_\_\_

65-58805-872

ALL INFORMATION CONTAINED  
HEREIN IS UNCLASSIFIED  
DATE 11-5-87 BY 3042 PwT/ckm

UNITED STATES DEPARTMENT OF JUSTICE  
WASHINGTON, D. C.

NAME Tom Dombrowski

FBI NO. \_\_\_\_\_ DATE PHOTO TAKEN \_\_\_\_\_

F. P. C. \_\_\_\_\_

CRIME \_\_\_\_\_

SEX Male NATIONALITY \_\_\_\_\_

BIRTH DATE 2-7-14 HEIGHT 5'11-3/4"

WEIGHT 165 BUILD Medium

COMPLEXION Medium RACE White

HAIR Dark brown EYES Brown

SCARS & MARKS \_\_\_\_\_

65-58805-872

ALL INFORMATION CONTAINED  
HEREIN IS UNCLASSIFIED  
DATE 11-5-87 BY 3042 PwT/ckm

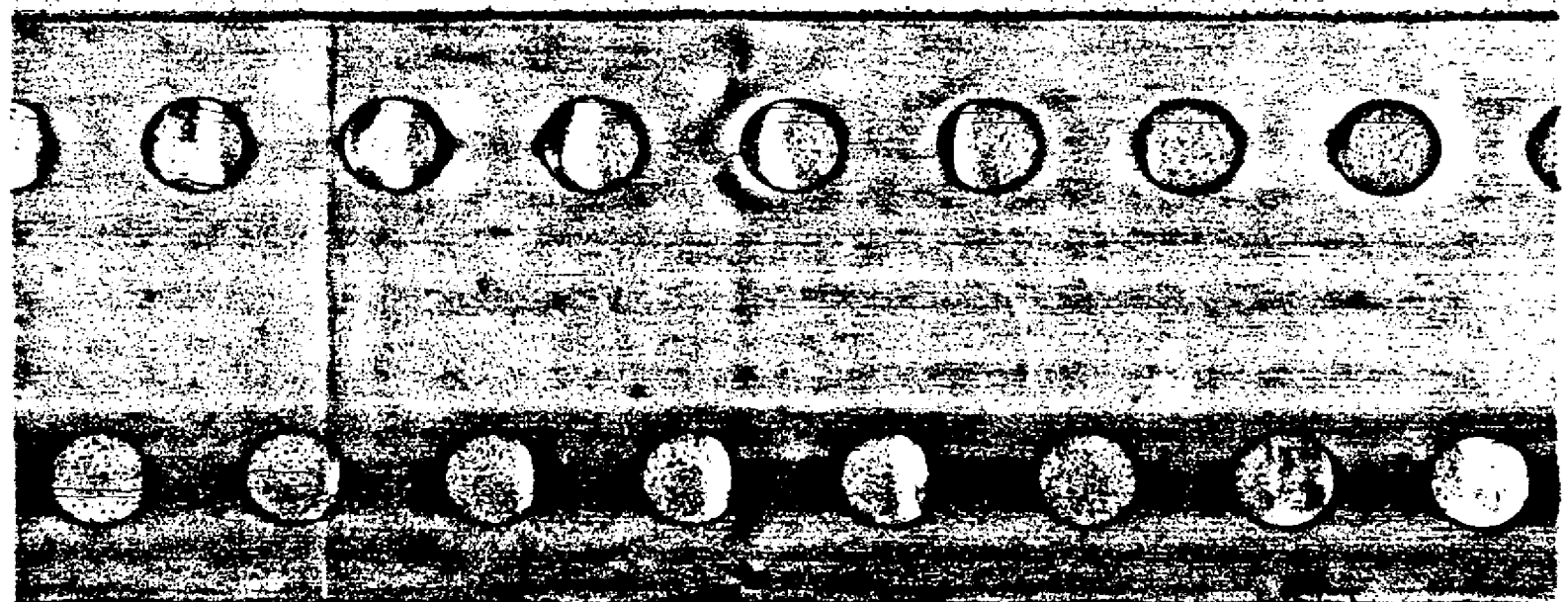
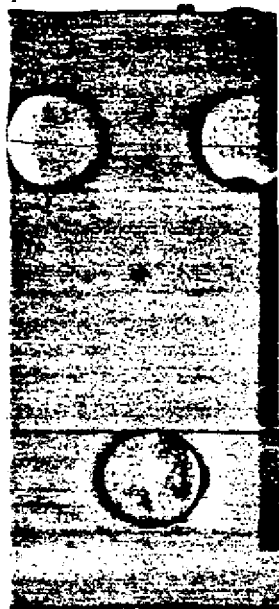

UNITED STATES DEPARTMENT OF JUSTICE  
WASHINGTON, D. C.

NAME Nick Daniels

SI NO. \_\_\_\_\_ DATE PHOTO TAKEN \_\_\_\_\_

P. C. \_\_\_\_\_

SEX \_\_\_\_\_

Male

BIRTH DATE 11-21-05 HEIGHT 5'8 1/2"

WEIGHT 176 BUILD \_\_\_\_\_

COMPLEX. Fair HAIR White

HAIR Brown EYES Blue

SCARS & MARKS Scar above upper lip

ALL INFORMATION CONTAINED  
HEREIN IS UNCLASSIFIED  
DATE 11/5/87 BY SP4 JEB/klm

65-58805-872

NICK DANIELS  
Born: 11/21/05  
Height: 5' 8 1/2"  
Weight: 176  
Comp: Fair  
Hair: Brown  
Eyes: Blue  
Scar above upper lip

ALL INFORMATION CONTAINED  
HEREIN IS UNCLASSIFIED  
DATE 11/5/87 BY SP4 JEB/klm

65-58805-872



DIRECTOR, FBI Attention Crime Records Section

March 10, 1950

SAC, LOUISVILLE

35191

EDITORIAL APPEARING IN PARK CITY DAILY NEWS,  
BOWLING GREEN, KENTUCKY, FEBRUARY 21, 1950

As of possible interest to the Bureau, I am attaching hereto  
an editorial appearing in the above mentioned newspaper,  
entitled "HAS ITS USE", referring to wire tapping in connection  
with the case involving Dr. CARL FUCHS. (26)

Filed

Enclosure

ALL INFORMATION CONTAINED  
HEREIN IS UNCLASSIFIED  
DATE 4/5/87 BY 5042 Antelman

1 ENCL

Filed with orig.  
3/9

51 MAY 11 1950



F.O.I.A.

JULIUS ROSENBERG ET AL.

*FILE DESCRIPTION*

HQ

FILE

SUBJECT

Fuchs

FILE NO.

105-58805

VOLUME NO.

20

SERIALS

878

896

## NOTICE

**THE BEST COPIES OBTAINABLE ARE INCLUDED IN THE REPRODUCTION OF THE FILE. PAGES INCLUDED THAT ARE BLURRED, LIGHT OR OTHERWISE DIFFICULT TO READ ARE THE RESULT OF THE CONDITION AND OR COLOR OF THE ORIGINALS PROVIDED. THESE ARE THE BEST COPIES AVAILABLE.**

File No: 65-58805  
Section 20

Re: FUCHS, KLAUS  
MICROPSOL V MIFESE

Date: \_\_\_\_\_  
(month/year)

| Serial | Date    | Description<br>(Type of communication, to, from) | No. of Pages |          | Exemptions used or, to whom referred<br>(Identify statute if (b)(3) cited) |
|--------|---------|--|--------------|----------|--|
|        |         |  | Actual       | Released |  |
| 878    | 3-10-50 | AL let HQ /encl                                  | 6/8          | 6/8      |  |
| 879    | 3-10-50 | NK let HQ  | 1            | 1        | b1   |
| 879    | 5-9-50  | H& let NK  | 1            | 1        | b1   |
| 880    | 2-28-50 | LA let H&  | 1            | 1        | disposition in the glass 65-59028-14                                       |
| 881    | 3-10-50 | NY let HQ  | 1/1          | 1/1      | b1   |
| 882    | 3-2-50  | NY let HQ  | 1/4          | 1/4      |  |
| 883    | 2-27-50 | CV let H& /encl                                  | 2/2          | 2/2      |  |
| 884    | 3-2-50  | NY let HQ  | 2            | 2        | b1   |
| 885    | 3-1-50  | NY let H& /encl                                  | 1/2          | 1/2      | b7D  |
| 886    | 3-1-50  | PH let H& /encl                                  | 3/4          | 3/4      | b7D  |
| 887    | 2-10-50 | A& let HQ /encl                                  | 3/2          | 3/2      |  |
| 888    | 3-1-50  | Bu let HQ /encl                                  | 4/2          | 4/2      |  |

51 50  
no re deny ref presumed proper

File No: 65-58805

Re: FUCHS, KLAUS

Date: \_\_\_\_\_  
(month/year)

| Serial | Date          | Description<br>(Type of communication, to, from) | No. of Pages |          | Exemptions used or. to whom referred<br>(Identify statute if (b)(3) cited) |
|--------|---------------|--|--------------|----------|--|
|        |               |  | Actual       | Released |  |
| 889    | 2-28-50       | NK let HQ / ebf                                  | 4<br>2       | 4<br>2   | b7D b1   |
| 890    | 3-29-50       | HQ let CG  | 2            | 2        | b1 b7D   |
| NR     | 3-10-50       | Mexico cable HQ                                  | 1            | 1        | b1   |
| NR     | 3-6-50        | BS let HQ  | 1            | -        | disposition in Sheen files 65-59028-24                                     |
| NR     | 3-3-50        | Mexico cable HQ                                  | 1            | 0        | b1   |
| 891    | 4-4-50<br>RCL | IC let HQ  | 1            | 0        | b1   |
| 892    | 3-11-50       | Hennrich memo Belmont                            | 1            | 1        | b1   |
| 893    | 2-17-50       | London let HQ                                    | 7            | 2        | 5 pages referred to Defense<br>b7C b1 b7D                                  |
| 894    | 3-31-50       | London cable HQ                                  | 1            | 0        | b1   |
| 895    | 3-31-50       | London cable HQ                                  | 1            | 0        | b1   |
| 896    | 3/8/50        | London cable HQ                                  | 1            | 0        | b1   |

23 12 6 5  
rev rel dem ref presumed prepoc

Office Memorandum • UNITED STATES GOVERNMENT

Mr. Tolson  
Mr. Ladd  
Mr. Clegg  
Mr. Glavin  
Mr. Nichols  
Mr. Rosen  
Mr. Tracy  
Mr. Harbo  
Mr. Belmont  
Mr. Mohr  
Tele. Room  
Mr. Nease  
Miss Gandy

TO : Director, FBI

STRICTLY  
CONFIDENTIAL

DATE: March 10, 1950

SAC, Albany

SUBJECT: POOCASE  
ESPIONAGE - R  
(Bufile 65-58805)

ALL INFORMATION CONTAINED  
HEREIN IS UNCLASSIFIED  
DATE 1-8-87 BY 3042/FWT/CS  
#81840

Re New York teletype 2-26-50 and report of SA BRENTON S. GORDON dated 2-22-50 at Boston.

Descriptions are being provided in this letter and photographs are being enclosed with this letter for the Bureau, Boston and New York Offices of people considered as likely suspects as the American contact of the subject and the unknown Schenectady scientist mentioned in above report of SA GORDON.

AMERICAN CONTACT

FELIX AUGUST INSLERMAN  
ROBERT LESTER GREEN  
GERHART FRIEDLANDER  
MORRIS LEONARD PERIMAN  
EDWARD LEWIS BRADY  
JOHN HALL BLEWETT

UNKNOWN SCHENECTADY SCIENTIST

HANS A. REITHE  
ROBERT W. NEWMAN  
GEORGE PLACZEK

APPROPRIATE COPIES  
AND  
ADVISORIAL  
SLIP (S. OF)  
DATE 3/23/50  
DECLASS  
DEFERRED RECORDING

FELIX AUGUST INSLERMAN (Bureau file 100-364037) has been identified by JAY DAVID WHITAKER CHAMBERS as having been introduced to him in early 1937 by Colonel BORIS BYKOV as a paid Communist Party functionary and as having been a photographer who copied for CHAMBERS documents furnished to the latter by ALGER HISS and other United States Government employees. INSLERMAN is one of several subjects in the JAHAM case of which New York is office of origin. INSLERMAN has been to this date a completely uncooperative witness in government proceedings in the Southern District of New York.

ENCLOSURE NAME  
Birthdate  
Age  
Height  
Weight  
Build  
Hair  
Complexion  
Dress  
Eyes

FELIX AUGUST INSLERMAN  
July 11, 1910, at New York City  
39 (34 in February, 1945)  
5'8"  
165  
Stocky  
Brown; high forehead  
Light  
Neat  
Brown; wears rimless glasses

ALL INFORMATION CONTAINED  
HEREIN IS UNCLASSIFIED  
DATE 3-22-82 BY SA 58805-878

ENCLOSURE ATTACHED

RECORDED - 25

INDEXED - 25

COPIES DESTROYED

R 35 NOV 17 1960

APR 31 1950  
58805-878

DECLASSIFIED BY 58/SA/cad/9ca  
ON 3-22-82

APR 6 1950

Edward Bradley  
Robert L. Green  
3/29/50  
3/29/50  
3/29/50

WFG:ATN  
65-1627

Enclosures - 9  
cc: Boston (Encls.-9)  
New York (Encls.-9)

-115

Director, FBI  
3-10-50

Re: FOOGASE  
ESPIONAGE - R

|                |  |
|----------------|--|
| Face           | Round; smooth  |
| Marital Status | Married; no children in 1945, has adopted a child since that time.       |
| Occupation     | Engineer; draftsman  |
| Residence      | 118 - 35th Street, Lindenhurst, New York (1944-46)                       |
| Employment     | Engineer, Republic Aircraft Corporation, Farmingdale, New York (1942-46) |

Copies of two different photographs of INSLERMAN have been provided.

ROBERT LESTER GREEN (Bureau file 100-261520) was a known active member of the Communist Party at Schenectady, New York from at least October, 1943 to February, 1947. GREEN was terminated as an employee of the Research Laboratory, General Electric Company, Schenectady, New York, in October, 1946 when the Manhattan District Engineers refused him security clearance.

|                |  |
|----------------|--|
| Name           | ROBERT LESTER GREEN  |
| Birthdate      | September 14, 1915, Pittsburgh, Pennsylvania   |
| Age            | 34 (29 in February, 1945)  |
| Derivation     | Russian  |
| Height         | 5'9"   |
| Weight         | 168  |
| Build          | Medium   |
| Hair           | Brown  |
| Complexion     | Light  |
| Eyes           | Blue; wears glasses  |
| Face           | Round; smooth  |
| Marital Status | Married; no children in January, 1944.   |
| Occupation     | Chemist  |
| Residence      | 1363 Belmont Avenue (1944-46)  |
| Employment     | Ceramics engineer and chemist, General Electric Research Laboratory, Schenectady, New York, July, 1939 to October, 1946. |

GERHART FRIEDLANDER (Bufile 116-14967) was an acquaintance of the subject at Los Alamos, New Mexico. He was employed in the Research Laboratory, General Electric Company, Schenectady, New York, from March 4, 1946 to January 14, 1948. On the occasions of the subject's visit to the General Electric Research Laboratory on November 18 and 19, 1947, the subject personally contacted FRIEDLANDER. Bureau files reflect that when attending the University of California from 1937 to 1942, FRIEDLANDER was investigated

Director, FBI  
3-10-50

Re: FOOCASE  
ESPIONAGE - R

by the Berkeley, California, Police Department because of alleged Communistic tendencies. He was found to be a member of the "Campus Committee for Peace Mobilization" and "Committee to Fight Conscription". Bureau files also indicate that during 1943, FRIEDLANDER and MORRIS LEONARD PERLMAN were the sources of "discontent rumors" to the effect that persons employed on the Manhattan Project could not visit foreign countries. Bureau files also indicate that FRIEDLANDER and PERLMAN had on one occasion discussed IGNACY WITCZAK in such a manner as to indicate personal acquaintance with him.

|                |  |
|----------------|--|
| Name           | GERHART FRIEDLANDER  |
| Birthdate      | July 28, 1916 at Munich, Germany   |
| Age            | 33 (28 in February, 1945)  |
| Citizenship    | Naturalized July 2, 1943 at Oakland, California  |
| Height         | 5'7"   |
| Weight         | 155  |
| Build          | Medium   |
| Hair           | Dark brown   |
| Complexion     | Fair   |
| Eyes           | Brown; wears rimmed glasses  |
| Marital Status | Married; two daughters, age unknown, in November 1946.   |
| Occupation     | Radio chemist  |
| Residence      | Box 1663 Santa Fe, New Mexico<br>September, 1943 to February, 1946   |
| Employment     | Research chemist, Los Alamos Laboratories, University of California,<br>September, 1943 to February, 1946. |

MORRIS LEONARD PERLMAN (Bureau file 116-33189) was an acquaintance of the subject at Los Alamos. He was employed in the Research Laboratory, General Electric Company, Schenectady, New York, from February 25, 1946 to August 31, 1948. Upon the occasion of subject's visit to the Research Laboratory, General Electric Company on November 18 and 19, 1947, the subject contacted PERLMAN personally. Bureau files reflect that PERLMAN was a member of the Temporary Executive Committee of the Association of Los Alamos Scientists, and that Doctor I. PERLMAN, 527 Colusa Avenue, Berkeley, California, was a member of the Executive Committee of the San Francisco Federation of American Scientists, both of which were reportedly Communist infiltrated at that time. While a resident of Los Alamos, New Mexico in 1943, PERLMAN received circulars from "Free World", 8 West Fortleth Street, New York, New York. Additional information concerning PERLMAN has been set out underneath GERHART FRIEDLANDER, above.



Director, FBI  
3-10-50

Re: FOOCASE  
ESPIONAGE - R

|                |  |
|----------------|--|
| Name           | MORRIS LEONARD PERLMAN   |
| Birthdate      | August 10, 1916 at Detroit, Michigan   |
| Age            | 33 (28 in February, 1945)  |
| Height         | 5'8"   |
| Weight         | 140  |
| Build          | Medium   |
| Hair           | Brown; receding  |
| Complexion     | Medium   |
| Eyes           | Brown  |
| Face           | Smooth shaven  |
| Marital Status | Married; 2 sons, ages 3 and 1 (March, 1948)  |
| Occupation     | Radio chemist  |
| Residence      | Post Office Box 1663, Santa Fe, New Mexico<br>(May, 1943 to January, 1946)                           |
| Employment     | Research chemist, Los Alamos Laboratory,<br>University of California (May, 1943 to<br>January, 1946. |

EDWARD LEWIS BRADY, now employed as a Research Assistant at the General Electric Research Laboratory, Schenectady, New York, since October, 1948, has indicated to another General Electric employee a prior association with the subject and has, according to this informant, somewhat condoned subject's activity by stating that subject had acted in accordance with his beliefs. BRADY, upon leaving Oak Ridge, Tennessee, studied at Massachusetts Institute of Technology from June, 1946 to September, 1948, receiving his Ph.D. He has received Atomic Energy Commission clearance in the Schenectady area but is not presently working on the project at this time.

|                |  |
|----------------|--|
| Name           | EDWARD LEWIS BRADY   |
| Birthdate      | April 21, 1919, Charleston, South Carolina                                       |
| Age            | 30 (25 in February, 1945)  |
| Height         | 5'11"  |
| Weight         | 202  |
| Build          | Heavy  |
| Hair           | Brown; graying   |
| Complexion     | Dark   |
| Eyes           | Blue-green; wears rimmed glasses   |
| Marital Status | Married; no children (1950)  |
| Occupation     | Chemist  |
| Residence      | Oak Ridge, Tennessee, September, 1943<br>to June, 1946                           |
| Employment     | Clinton Laboratories, Oak Ridge,<br>Tennessee, September, 1943 to June,<br>1946. |

Director, FBI  
3-10-50

Re: FOOCASE  
ESPIONAGE - R

*MIR + MIPs*

JOHN PAUL BLEWETT (Bureau file 116-337). is mentioned in report of SA BRENTON S. GORDON dated 2-22-50 at Boston, in which Albany is requested to provide information on BLEWETT in view of the fact that one JOHN BLEWETT and wife, HILDERED, 28 Sunnyside Road, Scotia, New York, employed at the General Electric Company, Schenectady, New York, was listed in the personal notebook of ISRAEL HALPERIN, a subject in CORBY case. BLEWETT was considered a possible suspect as the unknown Schenectady scientist.

BLEWETT and HALPERIN were roommates at the University of Toronto and later at Princeton University, being closely associated from 1928 to 1936. BLEWETT studied at Cambridge University, England, 1936-37, and was employed as a physicist in the Research Laboratory, General Electric Company, Schenectady, from 1937 to 1946. BLEWETT resided at 22 Sunnyside Road, Scotia, New York, from 1939 to 1942. BLEWETT was terminated by the General Electric Company in December, 1946, when the Manhattan District Engineers refused clearance for security reasons. BLEWETT has not resided in Schenectady since the summer of 1947. He has been reported working at the Brookhaven National Laboratory, Patchogue, New York, since that time.

|                |   |
|----------------|---|
| Name           | JOHN PAUL BLEWETT   |
| Birthdate      | April 12, 1910, Toronto, Ontario, Canada  |
| Age            | 39 (34 in February, 1945)   |
| Citizenship    | Naturalized December 17, 1943 at Albany, New York   |
| Height         | 5'8"  |
| Weight         | 145   |
| Build          | Medium  |
| Hair           | Brown   |
| Complexion     | Medium  |
| Eyes           | Gray  |
| Marital Status | Married; no children (1946)   |
| Occupation     | Physicist   |
| Residence      | 2024 Arkona Court, Schenectady, New York, 1943-46   |
| Employment     | Research Associate, General Electric Research Laboratory, Schenectady, New York (1937-46) |

ROBERT W. NEWMAN (Bureau file 100-29880) was suggested in Cleveland teletype dated 2-27-50 as a possibility of being the unknown Schenectady scientist.

|           |                                    |
|-----------|------------------------------------|
| Name      | ROBERT WEIDENTHA <del>NEWMAN</del> |
| Birthdate | May 14, 1914, Cleveland, Ohio      |
| Age       | 35 (30 in February, 1945)          |

Director, FBI  
3-10-50

Re: FOOCASE  
ESPIONAGE - R

|                |  |
|----------------|--|
| Height         | 6'1½"  |
| Weight         | 180  |
| Build          | Medium   |
| Hair           | Black  |
| Eyes           | Brown; wears horn-rimmed glasses   |
| Face           | Wears mustache   |
| Marital Status | Twice divorced; no children  |
| Occupation     | Engineer   |
| Residence      | 160 Woodward Avenue, Buffalo, New York,<br>September, 1942 to February, 1945;<br>101 Crescent Avenue, Buffalo, New York,<br>February, 1945 to March, 1947. |
| Employment     | Works engineer, Buffalo Lamp Works,<br>General Electric Company, Buffalo,<br>New York, August, 1942 to March, 1947.  |

The residence of NEWMAN at 3202 Phillips Street, Schenectady, New York, since April, 1947, fails to compare at all with residence of unknown Schenectady scientist as described by KRISTEL ~~HEINEMAN~~ as set out in Boston teletype dated 2-27-50.

For the benefit of interested offices, recent photographs of HANS A. BETHE are being provided with this letter, and his description is as follows:

|                |  |
|----------------|--|
| Name           | HANS ALBRECHT <del>BETHE</del>                       |
| Birthdate      | July 2, 1906, Strassburg, Alsace-Lorraine            |
| Citizenship    | Naturalized February 11, 1941                        |
| Derivation     | German   |
| Height         | 5'11"  |
| Weight         | 165  |
| Build          | Medium   |
| Hair           | Brown; graying; wavy and thick; receding at forehead |
| Eyes           | Blue   |
| Face           | Wears small mustache                                 |
| Marital Status | Married; 2 children                                  |
| Occupation     | Physicist  |

Photograph and description of GEORGE ~~PLACZEK~~ has been furnished to the interested offices by Albany letter dated 2-6-50.

Additional suspects as being possibly identical with the American contact of the subject and the unknown Schenectady scientist are being developed and will be furnished to interested offices within the next few days.

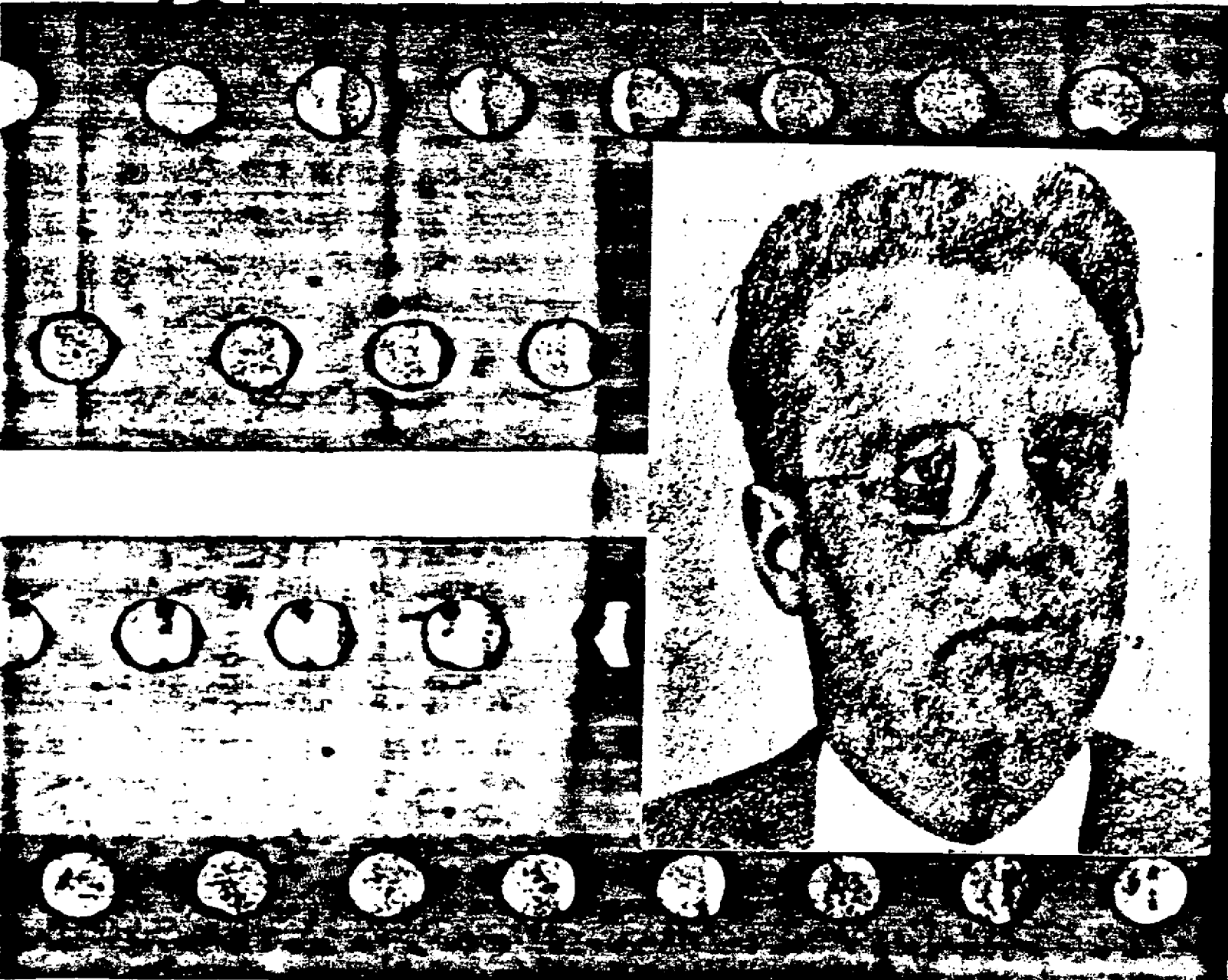

enclosure 65-58805-878





JOHN PAUL BENNETT  
Photo taken 9/44  
Nationality U.S. (Nat.)  
Born: 4/12/10  
Height: 5' 8"  
Weight: 145  
Build: Med.  
Comp: Med.  
Race: White  
Hair: Brown  
Eyes: Grey

7650 SP/Cal/Gen  
3012 PUT/013  
# 861840

30280  
1-8-87

212-50225-59

MORRIS LEONARD PERLMAN  
to taken 3/48  
Nationality: U.S.  
Born: 8/16/16  
Height: 5' 8"  
Weight: 140  
Build: Med.  
Comp: Med.  
Race: White  
Hair: Brown  
Eyes: Brown

ALL INFORMATION CONTAINED  
HEREIN IS UNCLASSIFIED  
DATE 3-22-87 BY 7850 SP/Cal/Gen  
3012 PUT/013

0481984  
# 861840

212-50225-59

GERHART FRIEDLANDER  
photo taken 3/46  
Nationality: U.S. (Nat.)  
Born: 7/28/16  
Height: 5' 7"  
Weight: 155  
Build: Med.  
Comp: Fair  
Race: White  
Hair: Dk. brown  
Eyes: Brown, glasses

ALL INFORMATION CONTAINED  
HEREIN IS UNCLASSIFIED  
DATE 3-22-87 BY 7850 SP/Cal/Gen  
3012 PUT/013  
# 861840

868-50225-59

FEDERAL BUREAU OF INVESTIGATION  
UNITED STATES DEPARTMENT OF JUSTICE  
WASHINGTON, D. C.

|               |                        |
|---------------|------------------------|
| NAME          | MORRIS LEONARD PERLMAN |
| FBI NO.       | 3/48                   |
| P.P.C.        |                        |
| SEX           | M                      |
| NATIONALITY   | US                     |
| BIRTH DATE    | 8-10-16                |
| WEIGHT        | 140                    |
| BUILD         | MED                    |
| COMPLEX       | MED                    |
| RACE          | WHITE                  |
| HAIR          | BROWN                  |
| EYES          | BROWN                  |
| SCARS & MARKS |                        |
| DATE          |                        |

0481984  
# 861840  
1-8-87  
3012 PUT/013

65-58805-89





ROBERT L. GREEN  
 Date of photo 1942  
 Nationality: U.S.  
 Born: 9/14/15  
 Height: 5' 9"  
 Weight: 168  
 Build: Med.  
 Comp: Light  
 Race: White  
 Hair: Brown  
 Eyes: Blue, glasses

DATE 3-22-48 BY 1858/SA/cadgo  
 1-8-87 3012/PWT/018  
 #361840

65-58805-877

FEDERAL BUREAU OF INVESTIGATION  
 UNITED STATES DEPARTMENT OF JUSTICE  
 WASHINGTON, D. C.

NAME HANS A BETHE  
 FBI NO.                      DATE 1949  
 PHOTO TAKEN                       
 P.P.C.                       
 CRIME                       
 SEX M NATIONALITY (WAT)  
 BIRTH DATE 7-2-06 HEIGHT 5' 11"  
 WEIGHT 165 BUILD MED  
 COMPLEX                      RACE WHITE  
 HAIR BROWN EYES BLUE  
 SCARS & MARKS                     

65-58805-877

FEDERAL BUREAU OF INVESTIGATION  
 UNITED STATES DEPARTMENT OF JUSTICE  
 WASHINGTON, D. C.

NAME EDWARD L. BRADY  
 FBI NO.                      DATE                       
 PHOTO TAKEN                       
 P.P.C.                       
 CRIME                       
 SEX M NATIONALITY                       
 BIRTH DATE 4-27-19 HEIGHT 5' 11"  
 WEIGHT 202 BUILD HEAVY  
 COMPLEX DARK RACE WHITE  
 HAIR BROWN EYES BLUE-GREEN  
GREYING GLASSES  
 SCARS & MARKS                     

65-58805-877

FEDERAL BUREAU OF INVESTIGATION  
 UNITED STATES DEPARTMENT OF JUSTICE  
 WASHINGTON, D. C.

NAME ROBERT L. GREEN  
 FBI NO.                      DATE 1942  
 PHOTO TAKEN                       
 P.P.C.                       
 CRIME                       
 SEX M NATIONALITY U.S.  
 BIRTH DATE 9-14-15 HEIGHT 5' 8"  
 WEIGHT 168 BUILD MED  
 COMPLEX LIGHT RACE WHITE  
 HAIR BROWN EYES BLUE  
 SCARS & MARKS                     

65-58805-877



FELIX AUGUST INSLERMAN  
 Date of photo 1/49  
 Nationality: U.S.  
 Born: 7/11/10  
 Height: 5' 8"  
 Weight: 165  
 Build: Stocky  
 Comp: Light  
 Race: White  
 Hair: Brown  
 Eyes: Brown

ALL INFORMATION CONTAINED  
 HEREIN IS UNCLASSIFIED  
 DATE 3/22/88 BY 7555 SP/CLD/KR  
 2012 PWT/CLD  
 # 801810

65-58805-878

ROBERT W. NEWMAN  
 photo taken 1/49  
 Nationality: U.S.  
 Born: 5/14/14  
 Height: 6' 1 1/2"  
 Weight: 180  
 Build: Med.  
 Comp: Med.  
 Race: White  
 Hair: Black  
 Eyes: Brown, glasses

DATE 3/22/88 BY 7555 SP/CLD/KR  
 2012 PWT/CLD  
 # 801810

65-58805-878

FEDERAL BUREAU OF INVESTIGATION  
 UNITED STATES DEPARTMENT OF JUSTICE  
 WASHINGTON, D. C.

NAME JOHN PAUL BLEWETT

FBI NO. \_\_\_\_\_ DATE 1944  
 PHOTO TAKEN \_\_\_\_\_

P.O.C. \_\_\_\_\_

CRIME \_\_\_\_\_

SEX M NATIONALITY U.S. (NAT)

BIRTH DATE 4-12-10 HEIGHT 5' 8"

WEIGHT 145 BUILD MED.

COMPLEX MED. HAIR WHITE

HAIR BROWN EYES GREY

SCARS & MARKS \_\_\_\_\_

65-58805-878

BY 7555 SP/CLD/KR  
 2012 PWT/CLD  
 # 801810

FEDERAL BUREAU OF INVESTIGATION  
 UNITED STATES DEPARTMENT OF JUSTICE  
 WASHINGTON, D. C.

NAME GERHART FRIEDLANDER

FBI NO. 4 DATE 1946  
 PHOTO TAKEN \_\_\_\_\_

P.O.C. \_\_\_\_\_

CRIME \_\_\_\_\_

SEX M NATIONALITY U.S. (NAT)

BIRTH DATE 7-28-16 HEIGHT 5' 7"

WEIGHT 155 BUILD MED.

COMPLEX FAIR HAIR WHITE

HAIR DK BROWN EYES BROWN  
GLASSES

SCARS & MARKS \_\_\_\_\_

65-58805-878

BY 7555 SP/CLD/KR  
 2012 PWT/CLD  
 # 801810





XXXXXX  
XXXXXX  
XXXXXX

FEDERAL BUREAU OF INVESTIGATION  
FOIPA DELETED PAGE INFORMATION SHEET

\_\_\_\_\_ Page(s) withheld entirely at this location in the file. One or more of the following statements, where indicated, explain this deletion.

- Deleted under exemption(s) \_\_\_\_\_ with no segregable material available for release to you.
- Information pertained only to a third party with no reference to you or the subject of your request.
- Information pertained only to a third party. Your name is listed in the title only.
- Documents originated with another Government agency(ies). These documents were referred to that agency(ies) for review and direct response to you.

\_\_\_\_\_ Pages contain information furnished by another Government agency(ies). You will be advised by the FBI as to the releasability of this information following our consultation with the other agency(ies).

  1   Page(s) withheld for the following reason(s):  
Disposition in the files 65-59028-14

For your information: \_\_\_\_\_

The following number is to be used for reference regarding these pages:  
65-58805-880

XXXXXX  
XXXXXX  
XXXXXX

XXXXXXXXXXXXXXXXXXXXX  
X DELETED PAGE(S) X  
X NO DUPLICATION FEE X  
X FOR THIS PAGE X  
XXXXXXXXXXXXXXXXXXXXX



~~TOP SECRET~~

Office Memorandum • UNITED STATES GOVERNMENT

TO : Director, FBI

DATE: March 10, 1950

FROM : SAC, New York

FOOCASE

SUBJECT: UNSUB, ~~REDACTED~~ TS  
~~REDACTED~~ TS  
ESPIONAGE - R

*TS*  
*FOOCASE*  
*b1*

Enclosed herewith are six copies of a photograph of JOSEPH ARNOLD ROBBINS which were obtained 3/10/50. Two copies of the photograph are being forwarded to the Boston Office.

Enc-6

*Joseph Regenstein*

~~DELETED RECORDING~~

cc - Boston (Enc-2) AMSD

JRM:IM  
65-15186 ENCLOSURE ATTACHED

*RANDALL*  
*TOP DEPT*

RECORDED - 6

*65-58805-881*

APR 4 1950

INDEXED - 6

*EV*

*1-8-87*

ALL INFORMATION CONTAINED  
HEREIN IS UNCLASSIFIED  
EXCEPT WHERE SHOWN  
OTHERWISE

CLASSIFIED BY: *3042 PWT/cls*  
DECLASSIFY ON: *OADR*

53 APR 6 1950  
*lv*

~~TOP SECRET~~





ALL INFORMATION CONTAINED

HEREIN IS

DATE 1-8-87

3042/PWT/CLS

Joseph Arnold Robbins,  
wa. Jos. Registrateck

Age: 34 (B. 2/3/16 -  
Brooklyn)

Height: 5'9" - 10"

Weight: 170 - 80

Eyes: Blue

Hair: Dark brown

Pecul: Walks with head  
bent forward; gives  
appearance of being  
stoop-shouldered.

encloure 65-58805-881

Office Memorandum • UNITED STATES GOVERNMENT

TO : Director, FBI

DATE: March 2, 1950

FROM : SAC, New York

SUBJECT: FOOCASE;  
ESPIONAGE - R

Enclosed herewith are three separate views of EUGENE L. FISHER - *photograph* obtained on March 2, 1950. Three copies are also being enclosed for Boston.

Encs. 3  
cc: Boston (Encs. 3) (AMSD)

Air Mail Special Delivery

ALL INFORMATION CONTAINED  
HEREIN IS UNCLASSIFIED  
DATE 1-8-87 BY 3042/PWT/CLS

*2 copies of photo  
& transcript 3/16/50  
E.R.*

*Am*  
CANCELED  
NO POSTAGE  
NECESSARY  
IF MAILED  
IN THE  
UNITED STATES

*Am*  
124

ENCLOSURE ATTACHED

RECORDED - 124

INDEXED - 124

165-58805-882  
APR 4 1950  
31

JRM:MFH  
65-15136

APR 6 1950 *16V*



Enclosure 65-58805-882

Engine of  
Fisher

ALL INFORMATION CONTAINED  
HEREIN IS UNCLASSIFIED  
DATE 1-8-87 BY 3042/PWT/CLS

65-5885-542

Engine of  
Fisher

ALL INFORMATION CONTAINED  
HEREIN IS UNCLASSIFIED  
DATE 1-8-87 BY 3042/PWT/CLS

65-5885-542



Eugene L. Fisher

ALL INFORMATION CONTAINED  
HEREIN IS UNCLASSIFIED  
DATE 1-8-87 BY 3042/pw/cls

65-51000-2



Federal Bureau of Investigation  
United States Department of Justice  
900 Standard Building  
Cleveland 13, Ohio



IN REPLY, PLEASE REFER TO  
FILE NO.

AIR MAIL SPECIAL DELIVERY

February 27, 1950

DIRECTOR, FBI:

Re: FOUCASE  
ESPIONAGE - R

ALL INFORMATION CONTAINED  
HEREIN IS UNCLASSIFIED  
DATE 1-8-87 BY 3042 PWT/CS

Dear Sir:

Re Cleveland teletype dated February 27, 1950.

There is enclosed for each office receiving a copy of this communication one photograph of each of the following individuals:

*John Howell, Arvo Gust Halberg, John Hollberg, Gus Halberg, Arvie Hallberg, Gus Arvie Hall, Alvo Hallberg, Gaspar Hall*

*GUS HALL*, was. Arvie Hallbert, Arvo Mike Halberg,  
Born: October 8, 1910, Hibbing, Minnesota  
Sex: Male  
Color: White  
Height: 5'11"  
Weight: 220 lbs.  
Build: Heavy  
Hair: Light brown  
Eyes: Gray-blue  
Complexion: Fair  
Marital status: Married - two children  
Occupation: Chairman, District 6, CP, USA

*CHARLES CARROLL DAVIS*, was. Charles A. Davis, Chuck Davis

Born: November 24, 1911, Azusa, California  
Sex: Male  
Color: White  
Height: 5'11"  
Weight: 185 lbs.

RECORDED - 124 APR 4 1950  
INDEXED 124

165-58805-883

*copies of each  
sent to Birmingham  
1/18/60 LR*

ENCLOSURE ATTACHED

*JGH  
124*

COPIES DESTROYED  
R 35 NOV 17 1960

JBO'D:mlk  
65-2694  
Encs. - (4)  
ccs: Boston (Encs. - 4)  
New York (Encs. - 4)  
100-421  
100-18311  
100-18100/6

COPIES DESTROYED

February 27, 1950

DIRECTOR, FBI

Hair: Brown  
 Eyes: Blue  
 Complexion: Light  
 Occupation: Professor of Biology  
 Marital status: Married - two children  
 JOSEPH DOUGHER, was. Jobey Dougher, William Jensen,

George Donnelly.

Born: March 23, 1904, Archbald, Pennsylvania  
 Sex: Male  
 Color: White  
 Height: 5'9"  
 Weight: 180 lbs.  
 Hair: Gray, mixed with black  
 Eyes: Blue  
 Occupation: Sweeper, National Tube Company, Lorain, Ohio, former member, National Committee, CP, USA.

JOSEPH ROBERT PATAKY, was. Joseph B. Patsky, Joseph

Patakfalvy.

Born: February 19, 1903, Cristur, Hungary  
 Sex: Male  
 Color: White  
 Height: 5'9"  
 Weight: 165 lbs.  
 Hair: Brown  
 Build: Medium  
 Complexion: Dark  
 Occupations: Hardware store proprietor

Very truly yours,

*R. G. Abaticchio Jr.*  
 R. G. ABBATICCHIO JR.  
 Special Agent in Charge



JOE DOUGHER



JOS. PATAKY  
100-216

enclosure 65-58805-883

ALL INFORMATION CONTAINED  
HEREIN IS UNCLASSIFIED  
DATE 1-8-87 BY 3042/PWT/KLS

GUS HALL, was.  
Born: 10/8/10 Hibbing, Minn.  
Height: 5' 11"  
Weight: 220 lbs.  
Build: Heavy  
Hair: light brown  
Eyes: Gray-blue  
Complexion: Fair  
Marital status: married - two children

65-58805-773

CHARLES CARROLL DAVIS, was.  
Born: 11/24/11 Azusa, Calif.  
Height: 5' 11"  
Weight: 185 lbs.  
Hair: Brown  
Eyes: Blue  
Complexion: Light  
Occupation: Professor of Biology  
Marital status: Married - Two children

ALL INFORMATION CONTAINED  
HEREIN IS UNCLASSIFIED  
DATE 1-8-87 BY 3042/PWT/KLS

65-58805-883

ALL INFORMATION CONTAINED  
HEREIN IS UNCLASSIFIED  
DATE 1-8-87 BY 3042/PWT/KLS

JOSEPH DOUGHER, was.  
Born: 3/23/04 Archbald, Pa.  
Color: White  
Height: 5' 9"  
Weight: 180 lbs.  
Hair: Gray, mixed with black  
Eyes: Blue

15-58805-883

ALL INFORMATION CONTAINED  
HEREIN IS UNCLASSIFIED  
DATE 1-8-87 BY 3042/PWT/KLS

JOSEPH PATAKY  
Born: 2/19/03 Cristur, Hungary  
Height: 5' 9"  
Weight: 165 lbs.  
Hair: Brown  
Build: Medium  
Complexion: Dark  
Occupation: Hardware store proprietor

65-58805-883

**Federal Bureau of Investigation  
United States Department of Justice  
New York 7, New York**

Mr. Tolson \_\_\_\_\_  
 Mr. Ladd \_\_\_\_\_  
 Mr. Nichols \_\_\_\_\_  
 Mr. Belmont \_\_\_\_\_  
 Mr. Mohr \_\_\_\_\_  
 Tele. Room \_\_\_\_\_  
 Mr. Nease \_\_\_\_\_  
 Miss Gandy \_\_\_\_\_

IN REPLY, PLEASE REFER TO

FILE NO. \_\_\_\_\_  
 APPROPRIATE AGENCIES  
 AND FIELD OFFICES  
 ADVISED BY ROUTING  
 SLIP(S) *Class*

CLASSIFIED BY: *3042 pwt / US*  
 DECLASSIFY ON: OADR

*1-8-87*

March 2, 1950

~~CONFIDENTIAL~~

DATE *6/26/75*

~~TOP SECRET~~

Director, FBI

Re: FOCASE  
 ESPIONAGE - R

Classified by *2355*  
 Exempt from GDS Category *2+3*  
 Date of Declassification Indefinite

*WAB/AMH*  
*1/8/75*

Dear Sir:

J. L. SLAVIN, Legal Department, New York Telephone Company, Room 2715, 140 West Street, New York City, made available toll calls charged to the business and residence telephones of ABRAHAM BROTHMAN in New York City. It will be recalled that BROTHMAN and Dr. EMILE JULIUS KLAUS FUCHS, were contacts of Unsub **T.S.**

It is requested that the subscribers to the following numbers be identified and the indices be checked for pertinent information.

Baltimore Office

December, 1949

Plaza 8300, Baltimore, Md.  
 (SAM NEVINS)

ALL INFORMATION CONTAINED  
 HEREIN IS UNCLASSIFIED  
 EXCEPT WHERE SHOWN  
 OTHERWISE

Chicago Office

July, 1949

State 2-5041, Chicago, Ill.  
 (Mr. KEEFF)

November 9, 1949

BILL ABRAWOWITZ, Hotel Stevens, Room 2227 A  
 Peabody 2222

Newark Office

June, 1949

July, 1949

RECORDED - 124  
 INDEXED - 124  
 Bayonne 7-1900  
 Bayonne 3-2233-J  
 Hoboken 4-5280  
 Bayonne 3-7152  
 Union City 2-4900 (Mr. GELB)  
 Linden 2-3754 (Mr. BEYER)  
 Westfield 2-2906-J  
 Paterson 4-5555 (Mr. LAMBO)

*65-58805-884*  
 APR 4 1950

Baltimore - Chicago  
 Newark - Philadelphia  
 100-95068 (ABRAHAM BROTHMAN)

~~TOP SECRET~~

APR 6 1950

*5*  
*EV2*

~~TOP SECRET~~

Confidential Letter to Director  
NY 65-15136

Newark Office (continued)

September, 1949

Mitchell 3-8105, Newark, N. J.

Metuchen 6-1752

Kearney 2-1421

Metuchen 6-2754

October, 1949

Bigelow 3-0894, Newark, N. J.

Elizabeth 5-8180

Roselle 4-5436

Bayonne 7-8591

Journal Square 2-9669

December, 1949

Orange 2-5300

Passaic 2-7227

Market 3-7400

Harrison 6-7900

Market 3-5226

Market 2-0480

Bloomfield 2-7200

January, 1950

Mitchell 2-1969, Newark, N. J.

Metuchen 6-1507 (Dr. ~~CRAFT~~)

Elizabeth 3-1300

Matawan 1-2425

Perth Amboy 4-2283

Bergen 2-3225

Bayonne 7-8591

Woodlawn 3-1123, Camden, N. J.

(JEROME A. ~~KLEINE~~)

Mitchell 2-0800, Newark, N. J.

~~TOP SECRET~~

Philadelphia Office

August, 1949

Trinity 7-3400, Philadelphia, Pa.

October, 1949

Trinity 7-9956, Philadelphia, Pa.

Lombard 3-9860

(PAUL ~~BERG~~, Hatboro, Pa.)

This matter should be given prompt attention.

Very truly yours,

*Edward Scheidt*

EDWARD SCHEIDT

Special Agent in Charge

~~TOP SECRET~~

# Office Memorandum • UNITED STATES GOVERNMENT

TO : Director, FBI

DATE: March 1, 1950

FROM : SAC, New York

ALL INFORMATION CONTAINED  
HEREIN IS UNCLASSIFIED

SUBJECT: FOOCASE  
ESPIONAGE - R

DATE 1-8-87 BY 3042/PWT/cks

Enclosed herewith are photographs of V. D. BISTROW, SAMUEL SWADESH - *Photograph*  
and JAMES J. ROBBIN (2 views), which were made available by the Indianapolis  
Office. Copies of these photographs are being forwarded to Boston.

Enc to Bureau - 20  
cc - Boston (Enc-8) AMSD  
JRM:IM  
65-15136

*James Robbins*  
*2 photos of ea*  
*to Whitcomb 3/17/50*  
*1/2*  
*Vangel & Bistrow*

*See Serial 399.*  
*2*

ENCLOSURE ATTACHED

INDEXED - 6  
RECORDED - 6

165-58805-885  
APR 4 1950  
31

53 APR 6 1950





Samuel Swadesh



enclome 65-58805-885



*James J Robbin's*  
*was*  
*Jerry Robbin's*

ALL INFORMATION CONTAINED  
HEREIN IS UNCLASSIFIED  
DATE 1-8-87 BY 3042/PWT/CLS

65-58805-885

VANGEL BISTROW  
36 or 37  
5' 10"  
175  
Eyes: Dk. brown  
Build: Medium  
Wears glasses

ALL INFORMATION CONTAINED  
HEREIN IS UNCLASSIFIED  
DATE 1-8-87 BY 3042/PWT/CLS

65-58805-885

ALL INFORMATION CONTAINED  
HEREIN IS UNCLASSIFIED  
DATE 1-8-87

SAMUEL SWADESH  
Age: 36 (B. 2/26/51)  
Height: 6'  
Weight: 200

3042/PWT/CLS

65-58805-885

*James J. Robbin's*  
*was*  
*Jerry Robbin's*

ALL INFORMATION CONTAINED  
HEREIN IS UNCLASSIFIED  
DATE 1-8-87 BY 3042/PWT/CLS

65-58805-885

Office Memorandum • UNITED STATES GOVERNMENT

TO : Director, FBI

DATE: 3/1/50

FROM : SAC, Philadelphia

SUBJECT: FOOCASE;  
ESPIONAGE - R.

ALL INFORMATION CONTAINED  
HEREIN IS UNCLASSIFIED  
DATE 1-8-87 BY 3042/PWT/CLS

Re New York tel dated 2/23/50 and Bureau tels dated 2/24,27/50.

There are being enclosed herewith for the Bureau, New York, and Boston Offices four photographs of ARISTID VON GROSSE. Each photograph bears a number on the back, and the explanatory information that appeared with the photograph appears under the corresponding number which will be described below. The photographs were obtained from a confidential source in the [redacted] who advised that the photographs were nationwide news service photos and should not be reproduced for publication without permission of the news services.

Photo #1

This photograph was secured from Cleveland on 9/11/34, and the description reads:

"Dr. ARISTID VON GROSSE, visiting assistant professor at University of Chicago, at work in the lab. there during his experiments that resulted in isolating protactinium, number 91 in list of 92 known chemical elements. To date only 1/10 gram has been secured and at a cost that places its value at a million dollars an ounce. It is silvery in color and radioactive, with rays more penetrating than those of radium."

Photo #2

This photograph was secured from Cleveland on 9/11/34, and the description reads:

"Dr. ~~A. VON GROSSE~~, 29-year-old University of Chicago chemist at 88th annual meeting of American Chemical Society with Dr. J. V. MORRELL." - photograph

Photo #3

This photograph was secured from New York on 8/6/45, and the description reads:

"Members research team developing U235 are shown at the control board of

EX-115

ENCLOSURES ATTACHED  
2 copies of photos to [redacted] 2/14/50  
65-4296

RECORDED - 143

165 58805-886

APR 4 1950  
31

Enclosures - SPECIAL DELIVERY

cc: New York (Enclosures) (SPECIAL DELIVERY)  
Boston (Enclosures) (AMSD)

COPIES DESTROYED

R 35 NOV 17 1960

Director, FBI

the cyclotron. Left to right are Dr. JOHN R. DUNNING, Dr. E. T. BOOTH Dr. A. V. GROSSE." 3/1/50  
Photograph

Photo #4

This photograph appeared in the Philadelphia Inquirer on 9/17/48, and the description reads:

"Dr. ARISTID VON GROSSE, one of seven original atomic scientists, has been elected president of Research Institute of Temple University. He lives at 456 Glyn Wynne Road, Haverford, (Pa.)"

Dr. VON GROSSE is still president of Research Institute at Temple University, and the current phone directory reflects that he is still living in Haverford, Pa., at 456 Glyn Wynne Road.

A description of VON GROSSE, as obtained from a confidential source at Temple University is as follows:

|                  |   |
|------------------|---|
| Age:             | 45 years  |
| Height:          | Approximately 5'10"   |
| Weight:          | 185 pounds  |
| Build:           | Solid and well built, but not heavy   |
| Hair:            | Dark, straight, receding over temples, no noticeable bald spot  |
| Eyes:            | Color unknown   |
| Glasses:         | Wears glasses   |
| Dress:           | Neat, conservative dresser, looks like prosperous American industrialist  |
| Speech:          | Excellent and fluent English, no specific accent; however, one is slightly conscious of a foreign implication in speech |
| Characteristics: | Affluent, interesting talker. Has an air of efficiency  |

The same informant related that VON GROSSE often talks of his White Russian background and experiences in Russia. He relates differences between the United States and Russia and speaks of the United States as being stronger and superior to Russia since the United States has industrial knowledge and strength. He gives impression of being definitely opposed to the Russian Revolution and the present regime in Russia. He intimates that his views and his fortune required that he leave Russia. He has never spoken of his German or Chinese background. The same informant suggested that if this office desired any additional information on VON GROSSE, JAMES DONNELLY, 417 Grove Road, Narberth, Pa., should be contacted. The informant described

Director, FBI

3/1/50

- DONNELLY as the one who directs the Research Institute at Temple from an administrative and personnel standpoint. DONNELLY is an ex regular Navy Captain.

The same person advised that the Research Institute at Temple University operates on a commercial basis and does not handle research projects for the school. This commercial work is done for industry and the Government on fee or cost-plus basis. Thirty-five to forty people are regularly employed by this Institute, and quite a few part-time employees are hired as special projects demand.

The Bureau and offices receiving this letter are requested to examine these photographs and determine if these photographs are sufficient. Unless advised to the contrary, Philadelphia will make no further efforts to secure other photographs.



65-5885-59  
embrown









# Office Memorandum • UNITED STATES GOVERNMENT

*for*  
 FROM : SAC, Albuquerque  
 SUBJECT: EMIL JULIUS KLAUS FUCHS, was.  
ESPIONAGE - R

DATE: February 10, 1950

VIA AIRMAIL SPECIAL DELIVERY

Retel Boston to Albuquerque 2-9-50.

The files <sup>*photograph*</sup> of the AEC Security Office, Los Alamos, New Mexico, reflect that MARTIN DEUTSCH was employed at the Los Alamos Project as a member of the Theoretical Physics Division from January 24, 1944, to January 16, 1946.

The files of the Business Office of the University of California reflect that MARTIN DEUTSCH was paid for travel as follows while employed at Los Alamos:

| DATE                          | TRAVEL   | PURPOSE                   |
|-------------------------------|--|---------------------------|
| EXPENSE ACCOUNT DATED 2-7-44  |  |                           |
| 1-20-44                       | Left Boston, Mass. 2:10 PM via Rail                        | To join staff of Project  |
| 1-23-44                       | Arrived Los Alamos, Project 9:25 AM                        |                           |
| EXPENSE ACCOUNT DATED 5-28-45 |  |                           |
| 4-30-45                       | Left Los Alamos Project 4:00 PM                            | Official project business |
| 5-1-45                        | Arrived Site "A", 1:00 AM                                  |                           |
| 5-4-45                        | Left Site "A" 2:00 PM                                      |                           |
| 5-4-45                        | Arrived Los Alamos 10:00 PM - Travel by Government vehicle |                           |
| EXPENSE ACCOUNT DATED 8-30-45 |  |                           |
| 7-8-45                        | Left Los Alamos Project 4:00 PM                            | Official project business |
| 7-9-45                        | Arrived Site "A" 3:00 PM                                   |                           |
| 7-11-45                       | Left Site "A" 8:30 AM                                      |                           |
| 7-11-45                       | Arrived Los Alamos 4:00 PM                                 |                           |
| 7-13-45                       | Left Los Alamos 1:00 PM                                    |                           |
| 7-13-45                       | Arrived Site "A" 8:00 PM                                   |                           |
| 7-16-45                       | Left Site "A" 10:00 PM                                     |                           |
| 7-16-45                       | Arrived Los Alamos 5:00 PM                                 |                           |
| 7-19-45                       | Left Project 7, 9:00 PM                                    |                           |
| 7-19-45                       | Arrived Site "A" 5:00 PM                                   |                           |

Enc. ENCLOSURES ATTACHED  
 JJmfush  
 65-6  
 cc: Boston AMSD (Encl)  
 New York AMSD (Encl)

*2 copies of photo of Deutsch sent to Whitson 2/23/50 EVZ*

165-58805-887  
 APR 4 1950  
 RECORDED - 1046  
 NOT RECORDED  
 ALL INFORMATION CONTAINED HEREIN IS UNCLASSIFIED  
 DATE 1-9-87 BY 3042/PWT/CB

COPIES DESTROYED  
 R 35 NOV 18 1960.

68 APR 6 1950

Let to the Director

Re: EMIL JULIUS KLAUS FUCHS, was.  
ESPIONAGE - R

2-10-50

7-20-45  
7-20-45

Left Site "A" 1:00 PM  
Arrived Los Alamos 9:00 PM - Travel by  
Government vehicle

EXPENSE ACCOUNT DATED 1-17-46

1-19-46

Leaving Project 1-19-46 via privately owned  
automobile to Boston, Massachusetts

Leaving staff of  
Project and return to  
Boston with wife

The files of the University Business Office also reflected that  
MARTIN DEUTSCH had taken the following leaves:

January 1945 - 3 days annual leave  
February 1945 - 3 days annual and 2 days sick leave  
August 1945 - 16 days annual leave

*Mrs. Martin Deutsch*  
These files also reflected that his wife, SUZANNE DEUTSCH,  
had been employed by the University from June 1, 1944, to May 3, 1945. She took  
annual leave as follows:

January 1945 - 3 days annual leave  
February 1945 - 3 days annual leave  
April 1945 - 3 days annual leave

The files of the AEC Security Office at Los Alamos reflect the  
following concerning trips taken by Mr. and Mrs. MARTIN DEUTSCH:  
Form completed for MARTIN and SUZANNE DEUTSCH showing that they intended to leave  
Los Alamos January 27 and return February 4, year not shown. They would be available  
if necessary at the Cosmopolitan Hotel, Denver, Colorado. The purpose of the visit  
was shown as vacation. No date of actual return was shown. They indicated on their  
return that they had also visited Colorado Springs, Colorado.

Another form for SUZANNE Z. DEUTSCH reflected that she would leave  
the project on July 19, no year shown, and that she did not know the date that she  
would return. She would be available if necessary at 44 Larchwood Drive, Cambridge,  
Massachusetts, and the purpose of her visit was shown as health. She later indicated  
that she returned to Los Alamos on September 3, year not shown.

A third form showed that MARTIN DEUTSCH intended to leave Los  
Alamos on August 13, year not shown, and return about September 1, year not shown.

Let to the Director

Re: EMIL JULIUS KLAUS FUCHS, was.  
ESPIONAGE - R

2-10-50

He would be available if necessary at 44 Larchwood Drive, Cambridge, Massachusetts. Purpose of visit was shown as "Vacation" and "Consultation about post war work." He showed under proposed itinerary, "Leave Cambridge on August 22 to drive back to Project." He later listed that he had returned to Los Alamos on September 3 and that he had contacted the "Physics Department Mass. Inst. of Technology" on this trip.

A different type of form captioned, "Permit to leave Site," dated July 28, 1944, reflected that Mr. and Mrs. MARTIN DEUTSCH desired to visit Mesa Verde Park and Durango from July 29 to August 1, years not shown. Reason for trip was shown as pleasure.

Under date of October 18, 1945, MARTIN DEUTSCH addressed a memorandum to Captain JONES, Intelligence Officer at Los Alamos, advising that it was his intention after leaving the Project in January to take a short vacation in Mexico. He requested that he be advised if such a trip would be considered inadvisable at that time. The file contained no reply to this memorandum.

The Security Office file also contained a copy of a teletype which stated that there had been some dissatisfaction on the part of terminating personnel with the secrecy declaration used. On January 15, 1946, MARTIN DEUTSCH who was about to terminate, requested a copy of the secrecy declaration so that he could study it before it was presented to him for his signature. After reading it over he stated that to his mind the form was perfectly satisfactory and not at all what he had heard it rumored to be.

Three copies of the photograph of MARTIN DEUTSCH are being forwarded to the Bureau and the Boston and New York Offices.

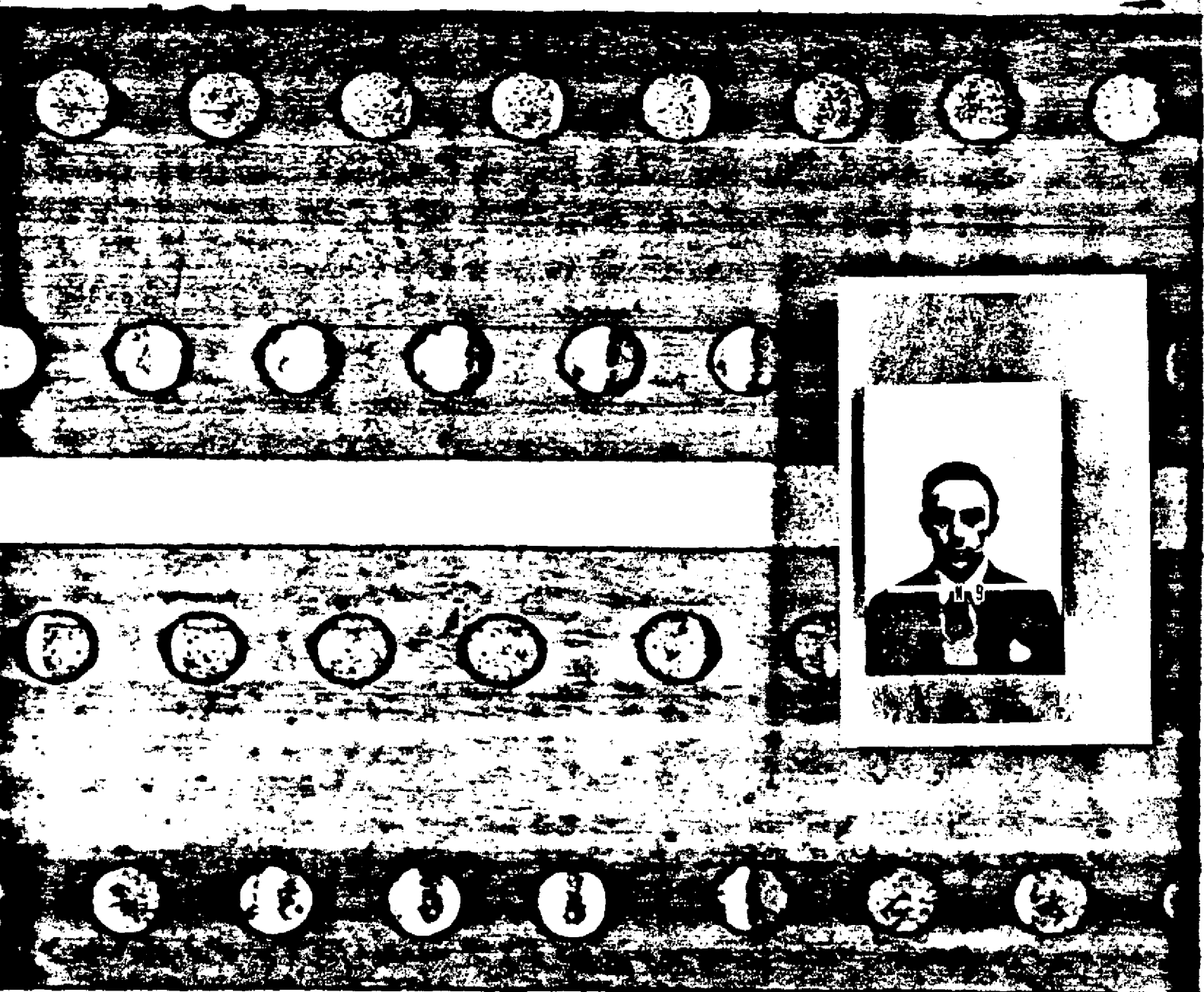

envelope 65-58805-887

MARTIN DEUTSCH

Taken about 1944

ALL INFORMATION  
HEREIN IS UNCLASSIFIED  
DATE 7-8-87 BY SP5/BJW/PLS

Office Memorandum • UNITED STATES GOVERNMENT

TO : Director, FBI (AMSD)

DATE: March 1, 1950

FROM : SAC, Buffalo  
 SUBJECT: FOOGASS  
 ESPIONAGE - R  
 (Bureau file 65-55022)

ALL INFORMATION CONTAINED  
 HEREIN IS UNCLASSIFIED  
 DATE 1-8-87 BY 3042/PWT/CB

Re New York teletype dated February 25, 1950.

Pursuant to referenced teletype, there are being submitted herewith to the Bureau, New York and Boston, descriptions and photographs of the following subjects of Security Index Cards whose general descriptions correspond with that of unknown subject.

*2 copies of photos of Blaisdell sent to Buffalo 3/16/50*

*original photos to Buffalo 3/16/50*  
 EX-115

|                             |  |
|-----------------------------|--|
| Name                        | EDWIN BAALIS BLAISDELL - <i>photo graph</i>  |
| Alias                       | Baalie Edwin Blaisdell   |
| Born                        | May 11, 1911, Lynn, Mass.  |
| Race                        | White  |
| Height                      | 5 ft. 11 1/2 in.   |
| Weight                      | 187 lbs. <i>Mr. Edwin Baalis Blaisdell</i>   |
| Hair                        | Brown  |
| Eyes                        | Blue; wears glasses  |
| Complexion                  | Fair   |
| Build                       | Medium   |
| Scars & Marks               | Scar back of left hand; <i>TOP DENT</i><br>Scar palm of left hand  |
| Education                   | BS in Chemistry<br>Ph D. in Physical Chemistry at<br>Mass. Institute of Technology   |
| Marital Status              | Married  |
| Wife                        | ALICE G. BLAISDELL   |
| Residence                   | 100 Woodward Avenue<br>Town of Tonawanda, N. Y.  |
| Children (as of 1944)       | LUCY HAZEL <i>Blaisdell</i><br>THOMAS FRANK <i>(ages not known)</i>  |
| Hobbies and Accomplishments | Swimming; reads French and German well - some Russian  |
| Employment                  | Research Chemist, E. I. DuPont de Nemours & Co., Inc., River Road, Town of Tonawanda, New York;<br>Formerly employed as Chemist at Linde Air Products Co., East Park Drive, Tonawanda, New York. |

COPIES DESTROYED  
 R 35 NOV 19 1960

Enclosed photograph of subject was probably taken in 1942.

BLAISDELL is the subject of the case of Buffalo origin, entitled "EDWIN BAALIS BLAISDELL, wa.; SECURITY MATTER - C;" Bureau file 100-350299

FMS:MKC  
 65-1972  
 Encs (2)  
 cc - Boston (Encs. 4) (AMSD)  
 cc - New York (Encs. 4) (AMSD)

52 APR 6 1950  
 EX-115  
 RECORDED - 143  
 INDEXED - 143  
 165-58805-888  
 APR 4 1950  
 21

to Bureau

Buffalo, New York  
March 1, 1950

RE: FOOCASE  
ESPIONAGE - R

|                |   |
|----------------|---|
| Name           | <i>Dr. Charles</i><br>Dr. DONALD RANDOLPH CHARLES   |
| Race           | White   |
| Born           | May 7, 1909 or July 5, 1909 at<br>Bethlehem, Pennsylvania   |
| Height         | 5 ft. 10 1/2 in.  |
| Weight         | 165 lbs.  |
| Hair           | Dark brown; straight; partially bald  |
| Eyes           | Brown; wears glasses  |
| Marital Status | Married   |
| Wife           | ELIZABETH KRAPP CHARLES   |
| Occupation     | University of Rochester<br>Professor of Zoology   |
| Residence      | 41 Vick Park A, Rochester, N. Y.  |
| Education      | University of Pittsburgh, 1928-30<br>Columbia University, 1930-35<br>University of Chicago, 1936. |

CHARLES is the subject of the case of Buffalo origin, entitled  
"DONALD RANDOLPH CHARLES; SECURITY MATTER - C."

Dr. CHARLES is also the subject of Bureau case entitled "DONALD  
RANDOLPH CHARLES - 4-38155; ARAE;" Bureau file 116-26579.

The files of the Buffalo office disclose no photograph of CHARLES.  
However, efforts are being made to secure a photograph of CHARLES through  
confidential informants and if the same is obtained copies thereof will be  
furnished.

|                |  |
|----------------|--|
| Name           | LOUIS CORANT <i>Photograph</i>   |
| Aliases        | Louis Abraham Cohen<br>Low Wiseman   |
| Race           | White  |
| Born           | September 30, 1911, New York City  |
| Height         | 5 ft. 8 in.  |
| Weight         | 160 lbs.   |
| Build          | Stocky   |
| Eyes           | Dark or gray   |
| Hair           | Dark brown   |
| Complexion     | Sallow <i>Dr. Louis Corant</i>   |
| Marital Status | Married  |
| Wife           | BOROTHY CORANT, nee Malkin   |
| Children       | None   |
| Employment     | Chemical Engineer at<br>Linde Air Products Co. Research Lab.<br>Town of Tonawanda, N. Y. |

to Bureau

Buffalo, New York  
March 1, 1950

RE: FOOCASE  
ESPIONAGE - R

|           |   |
|-----------|---|
| Residence | 480 East St., Buffalo, N. Y.  |
| Parents   | JOSEPH COHEN; SARAH GOLDSTEIN <i>x Goldstein</i>  |
| Education | Cass Technical High School,<br>Detroit; graduated June, 1930<br>Wayne University, BS Degree, 1937<br>University of Illinois, 1942<br>University of Mich. Extension, 1942. |

CONANT is the subject of the case of Buffalo origin, entitled "LOUIS CONANT, was. Louis Abraham Cohen, Lou Wiseman; SECURITY MATTER - C," Bureau file 100-350054.

It is not known when the enclosed photograph of CONANT was taken although it is believed to have been taken in 1947.

*Mr. Norton Seth Putter*

|                  |  |
|------------------|--|
| Name             | WORTON SEPH PUTTER - <i>Photograph</i>   |
| Alias            | Peter Worton<br>Norton Schuyler Putter<br>Nathan Putter<br>Solomon Putter                      |
| Race             | White  |
| Born             | October 11, 1910, Uchanie, Poland  |
| Height           | 5 ft. 11 1/2 in.   |
| Weight           | 172 lbs.   |
| Hair             | Brown  |
| Eyes             | Brown  |
| Complexion       | Dark   |
| Physical Defects | Right leg 2" shorter than left   |
| Marital Status   | Married  |
| Wife             | VITA VIRGINIA PUTTER   |
| Married          | January 4, 1936, New York City   |
| Employment       | Traveling Salesman for<br>American Pharmaceutical Co.<br>524 West 42nd Street<br>New York City |

|           |  |
|-----------|--|
| Residence | 47 Coburg St., Buffalo, N. Y.<br>(formerly resided Syracuse,<br>N. Y., 1945)   |
| Father    | JOSEPH PUTTER<br>1491 Shakespeare Ave., Bronx, N. Y.<br>Born Jan. 5, 1891, Poland;<br>Naturalized USDC, SDNY, Nov. 24, 1924. |



Ltr  
Ltr to Bureau

Buffalo, New York  
March 1, 1950

RE: FOOCASE  
ESPIONAGE - R

It is believed that the enclosed photos of PUTTER were taken in 1947.

PUTTER is the subject of Bureau case, Buffalo origin, entitled "NORTON SETH PUTTER, was.; INTERNAL SECURITY - C;" Bureau file 100-271803.

|                |  |
|----------------|--|
| Name           | BENJAMIN ISRAEL SHULMAN - <i>photograph</i>  |
| Alias          | Ben Shulman  |
| Race           | White  |
| Born           | September 15, 1901, Toronto, Canada  |
| Height         | 5 ft. 6 in.  |
| Weight         | 145 lbs.   |
| Eyes           | Grey; wears shell rimmed glasses   |
| Hair           | Brown; bald in front   |
| Complexion     | Light; full faced  |
| Scars & Marks  | Appendectomy scar  |
| Education      | High School 4 yrs, Jarvis Collegiate Institute, Canada;<br>Toronto Central Chemical, 2 yrs.;<br>University of Buffalo;<br>1 yr Medicine at University of Toronto |
| Marital Status | Married  |
| Wife           | ROSE SHULMAN, nee <i>Vasse</i>   |
| Son            | <i>R SHULMAN</i> CARSON, born July 16, 1933 <i>33 2/10</i>   |
| Residence      | 404 Colvin Ave., Buffalo, N. Y.  |
| Employment     | Charlie's Pharmacy<br>838 East Delavan Ave., Buffalo, N. Y.  |
| Occupation     | Pharmacist.  |

It is to be noted that in September, 1945, SHULMAN moved from Buffalo, New York, to Los Angeles, California, where he resided at Apartment 204, 5643 LaMirada, and was employed at the Thrifty Drug Store, Wilshire and Alvarado, Los Angeles, California. SHULMAN returned to Buffalo in October, 1946, where he has since resided.

The enclosed photograph of SHULMAN was taken October 31, 1944.

SHULMAN is the subject in the case of Buffalo origin, entitled "BENJAMIN ISRAEL SHULMAN, wa.; SECURITY MATTER - C;" Bureau file 100-39746.

It is requested that the enclosed photographs be returned to Buffalo.

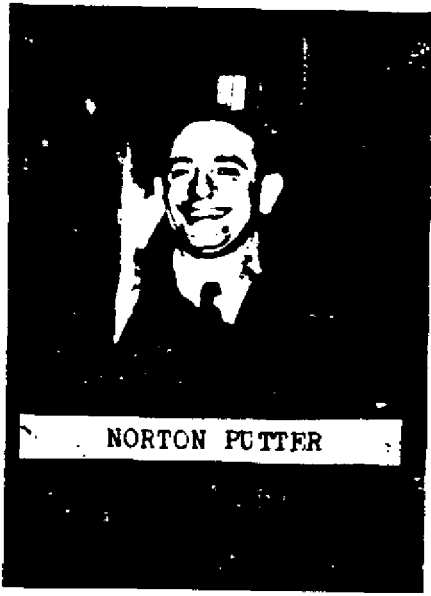

NORTON PUTTER



THE LINDE AIR PRODUCTS CO  
EX 7 5

LOUIS CONANT



enclosure 65-58805-888

**NORTON SETH POSTER**  
Born: 10/11/10 Uchanie, Poland  
Height: 5' 11 1/2"  
Weight: 172 lbs.  
Hair: Brown  
Eyes: Brown  
Complexion: Dark  
Physical Defects: Right leg 2"  
shorter than left.  
Married  
Occupation: traveling salesman

65-58805-888

ALL INFORMATION CONTAINED  
HEREIN IS UNCLASSIFIED  
DATE 1-8-87 BY 3042/PWT/CL5

**LOUIS CONANT**  
Born: 9/30/11 NYC  
Height: 5' 8"  
Weight: 160 lbs.  
Build: Stocky  
Eyes: Dark or grey  
Hair: Dark Brown  
Complexion: Sallow  
Marital Status: Married  
Occupation: Chemical Engineer

65-58805-885

ALL INFORMATION CONTAINED  
HEREIN IS UNCLASSIFIED  
DATE 1-8-87 BY 3042/PWT/CL5

**BENJAMIN ISRAEL SHULMAN**  
Born: 9/15/01 Toronto, Canada  
Height: 5' 6"  
Weight: 145 lbs.  
Eyes: Grey; wears shell rimmed glasses  
Hair: Brown, bald in front  
Complexion: Light, full faced  
Scars & Marks: Appendectomy scar  
Married  
Occupation: Pharmacist.  
photo taken 10/31/44

65-58805-888

ALL INFORMATION CONTAINED  
HEREIN IS UNCLASSIFIED  
DATE 1-8-87 BY 3042/PWT/CL5

**EDWIN BAALIS BLAISDELL**  
Born: 5/11/11 Lynn, Mass.  
Height: 5' 11 1/2"  
Weight: 187 lbs.  
Hair: Brown  
Eyes: Blue; wears glasses  
Complexion: Fair  
Build: Medium  
Scars & Marks: Scar back of left  
hand; Scar palm of left hand  
Marital Status: Married  
Occupation: Research Chemist  
photo probably taken 1942

ALL INFORMATION CONTAINED  
HEREIN IS UNCLASSIFIED  
DATE 1-8-87 BY 3042/PWT/CL5

65-58805-886

# Office Memorandum • UNITED STATES GOVERNMENT

TO : DIRECTOR, FBI

FROM : SAC, NEWARK

SUBJECT: FOOCASE  
ESPIONAGE-R

DATE: February 28, 1950

1-8-87

~~TOP SECRET~~

CLASSIFIED BY: 3042/PWT/CL3  
DECLASSIFY ON: OADR

Re New York tel to Newark 2/25/50 wherein all pertinent offices were requested to review Security Index Cards for possible suspects on the basis of descriptions of [redacted] furnished by subject, subject's sister and sister's husband. The following individuals have been determined to have sufficient characteristics similar to the identity of [redacted] and their descriptions and photographs are submitted herewith.

~~TOP SECRET~~ T.S. *bl*  
EDWARD EVERETT AUER - *Photograph*

Born  
Height  
Weight  
Hair  
Eyes  
Complexion  
Residence

3/20/11, East Orange, New Jersey  
5' 10"  
165  
Black  
Blue - Wears glasses  
Dark  
88 North 16 Street, East Orange,  
New Jersey

Occupation  
Education

Analytical chemist  
Graduated Columbia University,  
AB Degree, 1933, chemical engineering  
degree, Columbia University, 1935,  
studied advanced organic chemistry,  
Rutgers University, 1937-1938, worked  
for PhD Degree at Columbia from 1938  
to 1941

Employment

10/43 to 1/45, research assistant,  
Sam Laboratories, Columbia University,  
U. S. Rubber Company, Passaic, New  
Jersey, 3/45 to date  
Single (1945)

Marital Status

In connection with the known background of AUER, it is believed that the following information which is quoted from the report of SA ROY O. STUART 1/13/50 at Minneapolis in the case entitled EDWARD EVERETT AUER, is possibly of primary importance.

ALL INFORMATION CONTAINED  
HEREIN IS UNCLASSIFIED  
EXCEPT WHERE SHOWN  
OTHERWISE

*Classified by 2055 MAB/gyma  
Exempt from GDS, Category 2-43  
Date of Declassification Indefinite*

APPROPRIATE AGENCIES  
AND FIELD OFFICES  
ADVISED BY ROUTING  
SLIP(S)

*Class  
4/26/70 JH*

ENCLOSURE BEHIND FILE  
CC: BOSTON (Enclosures 6) AMSD  
NEW YORK (Enclosures 6) SD

CLASS. & EXT. BY 6383 *vetted 12/10/90*  
BASOR - FCIM 11, 1-2.4.2, 2.3  
DATE OF REVIEW 12/18/90

Enclosures 6  
SPECIAL DELIVERY

RECORDED - 82  
INDEXED - 82

165-58805-889  
APR 4 1950  
81

NK 65-4036

~~TOP SECRET~~ 33

5 MAY 1950  
25 pgs of photo  
to Carpenter 3/16/50  
202

Letter to DIRECTOR, FBI

February 28, 1950

✓ MARK AARON GRAUBARD, who admitted that he was a member of the Columbia University Branch of the Communist Party in 1933 and 1934 and who also admitted that he engaged in anti-Nazi espionage work in 1935 and 1936 with JULIET STUART POYNTZ, a Russian espionage agent, advised that he believes that EDWARD EVERETT AUER was at the Columbia University Branch of the Communist Party in 1934. AUER attended some of the Communist Party meetings between September 1933 and the summer of 1934 with GRAUBARD. A photograph of EDWARD EVERETT AUER, the subject in this case, was exhibited to GRAUBARD, and he identified this person as the one who was in the Communist Party in 1934. ✓

✓ GRAUBARD advised that he introduced EDWARD EVERETT AUER to JULIET STUART POYNTZ, Russian espionage agent in about 1935; AUER told him at a later date that he did nothing for POYNTZ in the way of espionage work. ✓

✓ GRAUBARD stated that he last saw AUER in 1937 when GRAUBARD returned from a trip to Europe. At this time GRAUBARD told AUER that he should forget his activities and that he should not do anything for JULIET STUART POYNTZ or the Russian espionage ring. GRAUBARD stated he has not seen nor been in touch with AUER since about 1937 nor does he know anything concerning his present sympathies or activities." ✓

By letter dated 2/16/50 the Bureau requested that Newark contact and interview AUER. By teletype dated 2/24/50 Newark advised the Bureau that AUER is a current active member of a Communist Party club: [REDACTED]

In view of this, the Bureau was requested to advise if the interview was still desired. ✓

*and 5/2/50  
already  
interviewed  
E*

In light of the above developments in connection with the FOOCASE, it is requested that the Bureau give further consideration to withholding the interview with AUER until such time as he is definitely eliminated as possibly being identical with [REDACTED] ✓ b1

It is suggested that in view of the fact that AUER worked for approximately 3 years towards his PhD Degree in Chemical Engineering at Columbia University, that the New York Office, following Bureau permission, should attempt to determine if AUER has ever submitted a thesis in connection with his PhD work. ✓

*Mrs. Bernard Gore* ✓ BERNARD FOER - Photograph

|                |                              |
|----------------|------------------------------|
| Born           | 3/30/07, Trenton, New Jersey |
| Height         | 5' 8 1/2"                    |
| Weight         | 180                          |
| Eyes           | Brown                        |
| Hair           | Brown                        |
| Complexion     | Light                        |
| Marital Status | Married 8/9/34               |

**TOP SECRET**

Letter to DIRECTOR, FBI

February 28, 1950

Wife  
Education  
  
Occupation  
Residence

~~ROSE~~ *\*Foster*  
Graduated Rutgers University 1927  
BA Degree  
Teacher, Trenton High School  
868 Revere Avenue, Trenton, New Jersey

*Mrs. Albert Smith*

~~ALBERT SMITH~~ - *Photograph*

Born  
Height  
Weight  
Hair  
Complexion  
Eyes  
Wife

10/30/10, Canton, Ohio  
5' 8"  
150  
Brown  
Medium

*\*Smith*  
Wears dark tinted glasses  
~~BLANCHE SCHLIEBER~~, since divorced and  
now married to ~~LILLIAN KAPLAN~~ *Smith*

Children  
Education

1 child 4½ (1948)  
CCNY 2 years; Columbia University  
1 year; Cooper Union, 2 years  
Studied chemical and electrical  
engineering

Residence  
Occupation

191 Governor Street, Paterson, New Jersey  
DuPont Pigment Plant, Newark, New Jersey

*Arnold Keen* ~~ARNOLD JOSEPH KEEN~~ wa. ~~Arnold Gwekin~~ *photograph*

Born  
Height  
Weight  
Eyes  
Hair  
Complexion  
Education

7/19/03, Warsaw, Poland  
5' 9"  
160  
Brown  
Brown  
Light

Newark Prep School, Newark, New Jersey  
No dates

*Mrs. Arnold Joseph Keen*

1922 to 1926 Muhlenberg College,  
Allentown, Pa. ; 1940 to 1941 Essex  
Technical School, Newark, New Jersey  
(studied machine and blueprint work)  
Columbia University, 1 year  
Married to ~~SOPHIA KOEDICZ~~ *Keen*  
Instructor, Union Junior College,  
Cranford, New Jersey

Marital Status  
Present Occupation

~~TOP SECRET~~

Letter to DIRECTOR, FBI

February 28, 1950

*Mr. Lawrence M. Baxt*

LAWRENCE M. BAXT - *photograph*

|                    |   |
|--------------------|---|
| ✓ Born             | 5/28/12, Ottawa, Canada   |
| ✓ Height           | 5' 10"  |
| ✓ Weight           | 180   |
| ✓ Eyes             | Gray  |
| ✓ Hair             | Brown   |
| ✓ Complexion       | Light   |
| Wife               | JUDITH BAXT, married 10/26/36<br>London, England  |
| Education          | McGill University, Canada<br>BS and MS Degrees (studied chemistry)<br>Kings and Imperial Colleges, London<br>PhD Degree in Physical Chemistry |
| ✓ Scars            | 1" scar on side of right thumb  |
| ✓ Nationality      | Canadian  |
| Present Employment | Bakelite Corporation, Bound Brook,<br>New Jersey  |
| Children           | Either 1 or 2   |
| Residence          | 116 Prospect Street, East Orange,<br>New Jersey   |

SIDNEY VIDAVER, wa. Edward Slater

|            |  |
|------------|--|
| Born       | 5/22/10 at New York City   |
| Height     | 5' 4 1/2"  |
| Weight     | 180  |
| Eyes       | Blue   |
| Hair       | Brown  |
| Wife       | ELAINE Vidaver   |
| Children   | Unknown  |
| Employment | Continental Chemical Company<br>120 West 42 Street, New York City                                    |
| Education  | New York University 3 years,<br>CCNY, 1 year<br>Radio Television Institute, New York<br>City, 1 year |
| Residence  | 546 Ocean Avenue, Lakewood, New Jersey   |

In addition to the above individuals whose photographs are included with this letter, Newark is continuing to review the files of those individuals who might possibly fit the description of [redacted] or [redacted] and at such time if these individuals are considered identical, photographs and descriptions will be forwarded to all pertinent offices. ✓ (15)

b1

~~TOP SECRET~~



ARNOLD JOSEPH KEEN, was  
 B: 7/19/03, Warsaw, Poland  
 Height: 5' 9"  
 Weight: 160  
 Eyes: Brown  
 Hair: Brown  
 Complexion: Light  
 Marital Status: married

1-5-87

ALL INFORMATION CONTAINED  
 HEREIN IS UNCLASSIFIED  
 DATE 10/20/2002 BY 60322/ELH/STP

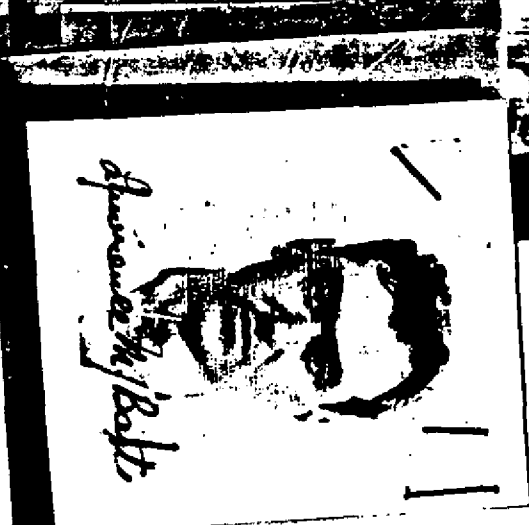



ALL INFORMATION CONTAINED  
HEREIN IS UNCLASSIFIED  
DATE 11/17/2006 BY SP/mt/pwt/cls

LAWRENCE M. BART  
Ottawa, Canada  
B: 5/28/12, Ottawa, Canada  
Height: 5' 10"  
Weight: 180  
Eyes: Gray  
Hair: Brown  
Complexion: Light  
Scars: 1" scar on side of  
right thumb  
Nationality: Canadian  
Marital Status: Married

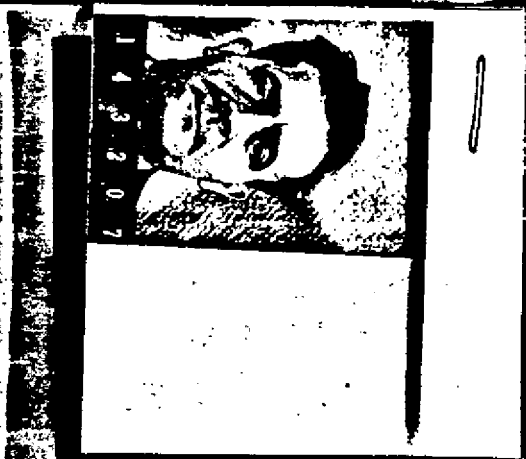

ALL INFORMATION CONTAINED  
HEREIN IS UNCLASSIFIED  
DATE 11/17/2006 BY SP/mt/pwt/cls

BERNARD FORBES  
Trenton, NJ  
B: 3/30/07  
Height: 5' 8"  
Weight: 180  
Eyes: Brown  
Hair: Brown  
Complexion: Light  
Marital Status: Married  
8/9/34

EDWARD EVERETT AUER  
B: 3/20/11, East Orange, NJ  
Height: 5' 10"  
Weight: 165  
Hair: Black  
Eyes: Blue - wears glasses  
Complexion: Dark  
Marital Status: Single

ALBERT SMITH  
B: 10/30/10, Canton, Ohio  
Height: 5' 8"  
Weight: 150  
Hair: Brown  
Complexion: Medium  
Eyes: wears dark tinted  
glasses  
Marital status: married  
photo taken 1944

ALL INFORMATION CONTAINED  
HEREIN IS UNCLASSIFIED  
DATE 1-8-87 BY 3042/pwt/cls

ALL INFORMATION CONTAINED  
HEREIN IS UNCLASSIFIED  
DATE 1-8-87

1-8-87

CLASSIFIED BY: 3042/PWT/CLS  
DECLASSIFY ON: OADR

March 29, 1950

Mr. Clegg  
Director, FBI

APPROPRIATE AGENCIES  
AND FIELD OFFICES

ADVISED BY SLIP(S) OF

Class

10-26-789

~~TOP SECRET~~

DATE

ALL INFORMATION CONTAINED  
HEREIN IS UNCLASSIFIED  
EXCEPT WHERE SHOWN  
OTHERWISE

FOR THE  
DIRECTOR - FBI



The Bureau files reflect that Jurgis Macynski was carried as a joint subject with Dr. Hans Gaffron of the University of Chicago in a Bureau investigation conducted between 1941 and 1944 under the character Alien Enemy Control - G, Foreign Born. New York file 100-12478 and Chicago file 100-3046. (100-16776)

A review of the above-mentioned investigation discloses that Macynski and Gaffron were apparently closely associated in Germany prior to the middle 30's and it appears that in 1935 or 1936 Gaffron was questioned by the Gestapo and his name searched because of his friendship for Macynski. Information received from Gaffron reflects that on March 15, 1943, Gaffron wrote Macynski and invited Macynski and his wife to visit him in the event they came to the United States. It is also noted that the investigation showed that after Gaffron came to the United States in 1937 certain stocks which he had in Amsterdam were transferred to this country for him by Mrs. Marguerite Macynski, the wife of Jurgis Macynski.

In view of the above indicated close association between Gaffron and Jurgis Macynski, it is believed Gaffron should be considered as a possible suspect for the unknown subject [redacted] who was Factor principal in the United States. Chicago is, therefore, requested to discreetly obtain a photograph of Gaffron and forward two copies to the Bureau and the Boston and New York Offices. Boston should thereafter exhibit this photograph to Robert and Kristel Reimann in case identification can be effected. Chicago should also discreetly obtain the dates Gaffron may have been absent from his employment at the University of Chicago between the period August 1944 and January 1, 1945. This information should then be forwarded to the Boston and the Boston and New York Offices.

10/8/75

Classified by 2355  
Exempt from GDS, Category 1, 3  
Date of Declassification Indefinite

~~TOP SECRET~~

RECORDED  
INDEXED  
APR 30 1950  
COMM - FBI

165-58805-898

APR 10 54 AM '50  
F B I  
RECEIVED - TOI SOA

MAY 30 9 12 AM '50

5 + APR 5 1950

The information contained herein is strictly confidential.

[REDACTED] is strictly confidential and should not be divulged to any individuals interviewed during the course of this investigation or disseminated to other government agencies without prior Bureau clearance. b7D

For your information, a separate letter is being addressed to you this date requesting an investigation be initiated concerning Jergen Enoyndi wherein certain additional investigation is being requested regarding Gaffron and it is suggested that the two investigations be correlated.

~~TOP SECRET~~

~~TOP SECRET~~

XXXXXX  
XXXXXX  
XXXXXX

FEDERAL BUREAU OF INVESTIGATION  
FOIPA DELETED PAGE INFORMATION SHEET

1 Page(s) withheld entirely at this location in the file. One or more of the following statements, where indicated, explain this deletion.

- Deleted under exemption(s) b1 with no segregable material available for release to you.
- Information pertained only to a third party with no reference to you or the subject of your request.
- Information pertained only to a third party. Your name is listed in the title only.
- Documents originated with another Government agency(ies). These documents were referred to that agency(ies) for review and direct response to you.

Pages contain information furnished by another Government agency(ies). You will be advised by the FBI as to the releasability of this information following our consultation with the other agency(ies).

Page(s) withheld for the following reason(s):

\_\_\_\_\_  
\_\_\_\_\_

For your information: \_\_\_\_\_  
\_\_\_\_\_

The following number is to be used for reference regarding these pages:  
105-58805-NR 3-10-50

XXXXXX  
XXXXXX  
XXXXXX

XXXXXXXXXXXXXXXXXXXXX  
X DELETED PAGE(S) X  
X NO DUPLICATION FEE X  
X FOR THIS PAGE X  
XXXXXXXXXXXXXXXXXXXXX

XXXXXX  
XXXXXX  
XXXXXX

FEDERAL BUREAU OF INVESTIGATION  
FOIPA DELETED PAGE INFORMATION SHEET

\_\_\_\_\_ Page(s) withheld entirely at this location in the file. One or more of the following statements, where indicated, explain this deletion.

- Deleted under exemption(s) \_\_\_\_\_ with no segregable material available for release to you.
- Information pertained only to a third party with no reference to you or the subject of your request.
- Information pertained only to a third party. Your name is listed in the title only.
- Documents originated with another Government agency(ies). These documents were referred to that agency(ies) for review and direct response to you.

\_\_\_\_\_ Pages contain information furnished by another Government agency(ies). You will be advised by the FBI as to the releasability of this information following our consultation with the other agency(ies).

  1   Page(s) withheld for the following reason(s):  
  Disposition in Sheenglass 65-59028-24  

For your information: \_\_\_\_\_

The following number is to be used for reference regarding these pages:  
  65-58805-NR 3-6-50  

XXXXXX  
XXXXXX  
XXXXXX

XXXXXXXXXXXXXXXXXXXXX  
X DELETED PAGE(S) X  
X NO DUPLICATION FEE X  
X FOR THIS PAGE X  
XXXXXXXXXXXXXXXXXXXXX

XXXXXX  
XXXXXX  
XXXXXX

FEDERAL BUREAU OF INVESTIGATION  
FOIPA DELETED PAGE INFORMATION SHEET

2 Page(s) withheld entirely at this location in the file. One or more of the following statements, where indicated, explain this deletion.

- Deleted under exemption(s) b1 with no segregable material available for release to you.
- Information pertained only to a third party with no reference to you or the subject of your request.
- Information pertained only to a third party. Your name is listed in the title only.
- Documents originated with another Government agency(ies). These documents were referred to that agency(ies) for review and direct response to you.

Pages contain information furnished by another Government agency(ies). You will be advised by the FBI as to the releasability of this information following our consultation with the other agency(ies).

Page(s) withheld for the following reason(s):

\_\_\_\_\_  
\_\_\_\_\_

For your information: \_\_\_\_\_  
\_\_\_\_\_

The following number is to be used for reference regarding these pages:

65-58805-NR 3-3-50 and 891

XXXXXX  
XXXXXX  
XXXXXX

XXXXXXXXXXXXXXXXXXXXX  
X DELETED PAGE(S) X  
X NO DUPLICATION FEE X  
X FOR THIS PAGE X  
XXXXXXXXXXXXXXXXXXXXX

# Office Memorandum • UNITED STATES GOVERNMENT

TO : A. H. Belmont

DATE: March 11, 1950

FROM : C. E. Hennrich

SUBJECT: FOCASE

**TOP SECRET**

1.8.87

- Tolson
- Ladd
- Clegg
- Glavin
- Nichols
- Rosen
- Tracy
- Harbo
- Mohr
- Tele. Room
- Holloman
- Gandy

PURPOSE:

ALL INFORMATION CONTAINED  
HEREIN IS UNCLASSIFIED  
EXCEPT WHERE SHOWN  
OTHERWISE

CLASSIFIED BY: 3042/PWT/CS  
DECLASSIFY ON: OADR

To inform you that Robert Heineman has viewed the suspect Joseph Robbins in New York and has stated he is definitely not the man who visited Fuchs in Boston. Surveillance of Joseph Robbins continued. T.S.

DETAILS:

Special Agent Gathens advised at 10 P.M. that Robert Heineman had an opportunity to view the suspect Joseph Robbins under favorable conditions and that he had stated that Robbins was definitely not the individual who contacted Fuchs in Boston and whose identity is being sought by this Bureau as the person known as [redacted]. Arrangements were being made to have Heineman view the suspect Eugene Fisher, prior to his departure from New York.

ACTION:

The New York Office was instructed to continue the surveillance of Robbins until such time as surveillance pictures to be received by the Bureau are transmitted to London and exhibited to Fuchs, for further consideration looking toward a positive identification or elimination of Robbins as the suspect [redacted]. T.S.

Classified by 2355/WAB/WMAH  
Exempt from GDS, Category 2+3  
Date of Declassification Indefinite  
10/8/75

ADDENDUM:

On March 13, 1950, I spoke to ASAC Whelan, of the New York Office, to advise him that New York should continue to check the activities of Robbins until such time as we can definitely determine that he is not unsub [redacted]. To arrive at a basis for a conclusion on Robbins, I suggested that the New York Office immediately take the initiative to run out all leads on Robbins' employment and associates, after which New York should prepare a letter to the Bureau setting forth on one hand what we know about unsub [redacted] and other sources, and on the other hand, what the investigation reflects concerning Robbins. On the basis of this, we can come to a conclusion as to whether Robert Heineman is playing square with the Bureau and whether or not Robbins is unsub [redacted]. I advised Mr. Whelan we would inform the New York Office immediately upon receipt of advice concerning the display of the new surveillance photographs of Robbins to Fuchs. These photographs were sent to the Legal Attache in London on March 10.

AHB:tlc

Right for I would be suspicious of Heineman

51 APR 6 1950

RECORDED - 81

INDEXED - 81

EX-115

65-58805-892  
APR 4 1950  
31

March 13, 1950

**TOP SECRET**

bl  
Belmont  
Hennrich  
vick/don

may-1

bl

bl

bl



United States Department of Justice  
Federal Bureau of Investigation

American Embassy  
1, Grosvenor Square  
London, W. 1  
February 17, 1950 **SECRET**

|             |   |
|-------------|---|
| Mr. Tolson  | ✓ |
| Mr. Ladd    | ✓ |
| Mr. Clegg   | ✓ |
| Mr. Glavin  | ✓ |
| Mr. Nichols | ✓ |
| Mr. Rosen   | ✓ |
| Mr. Tracy   | ✓ |
| Mr. Harbo   | ✓ |
| Mr. Mohr    | ✓ |
| Tele. Room  | ✓ |
| Mr. Nease   | ✓ |
| Miss Gandy  | ✓ |

ALL INFORMATION CONTAINED  
HEREIN IS UNCLASSIFIED  
EXCEPT WHERE SHOWN  
OTHERWISE

Director, FBI  
Washington, D. C.

**CONFIDENTIAL - AIR COURIER POUCH**

Classified by: [Handwritten initials]  
Declassify on: OADR  
12-83  
235934  
[Handwritten signatures]

RE: FOOCASE  
ESPIONAGE - R

Dear Sir:

Reference is made to the cables from this office dated February 11 and February 12, 1950, reporting information received from Mrs. John B. Ackerman, wife of the Air Attache, American Embassy, London, England, regarding remarks made by Lord Portal, former head of the R.A.F. and presently head of the Department of Atomic Energy, British Ministry of Supply, concerning the FBI, and the trans-Atlantic telephone call from Assistant Director Al Rosen on February 12, 1950, and the cable from the Bureau dated February 13, 1950, requesting that this matter be taken up with MI-5 and ascertain just what Lord Portal is criticizing the FBI about. Reference is also made to the cable from this office dated February 16, 1950, reporting discreet inquiries

[REDACTED]

[REDACTED]

[REDACTED]

Classified by: [Handwritten]  
Exempt from GDS, Category 2, 3, 4, 5  
Date of Declassification Indefinite

56 APR 11 1950

RECORDED - 18

INDEXED - 16

APR 4 1950  
31

65-58805-893  
Referred to Defense

CLASSIFIED BY: 5042/201/CS  
DECLASSIFY ON: [Handwritten]

1 [Handwritten notes]



Director, FBI

- 2 -

~~SECRET~~

2/17/50

*Refused to Defuse*

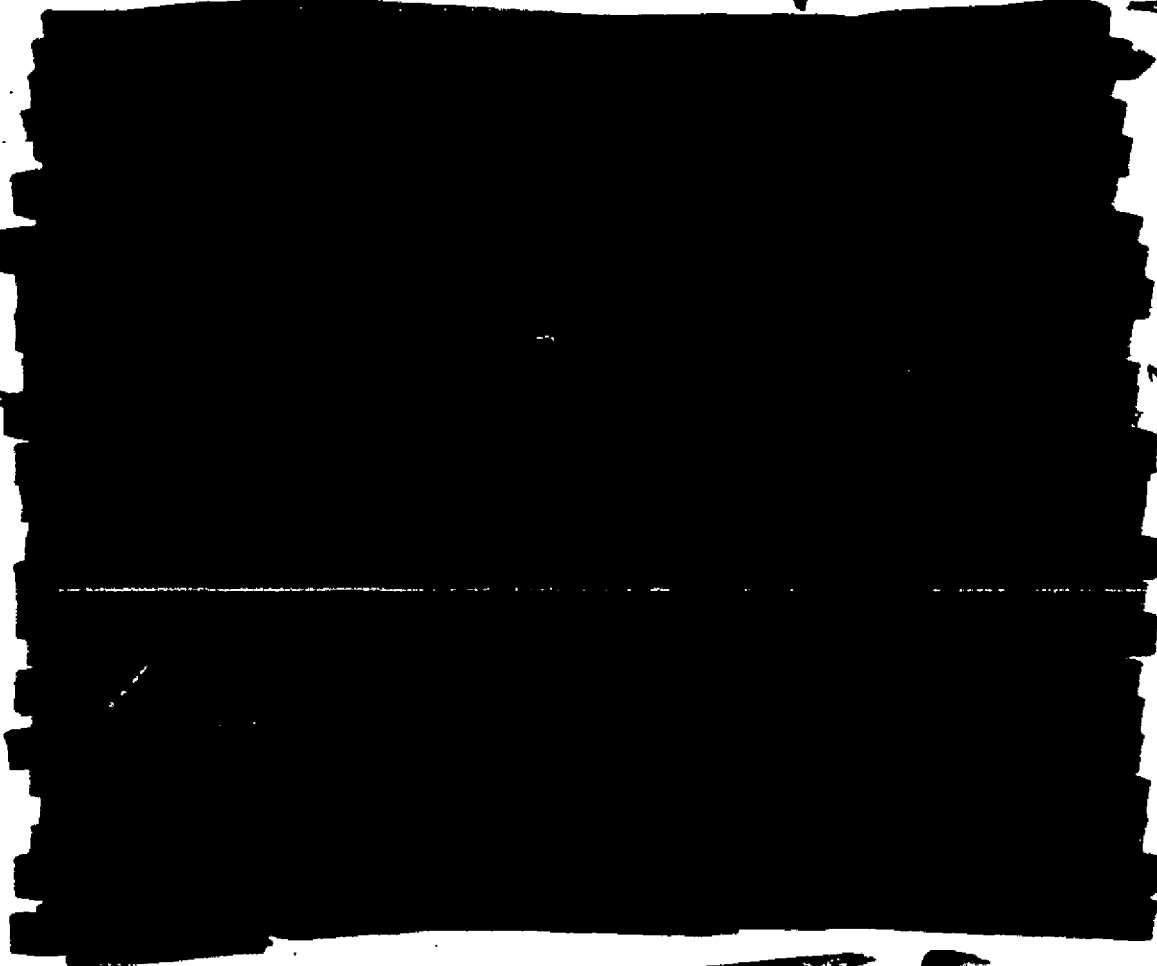

~~(S)~~ u

It was not possible to interview Mrs. Ackerman for further information in this regard until February 12, 1950, at which time she was interviewed by Agent Whitson and writer in the presence of General Ackerman at their flat located at 11 - 12 Campden Hill Gate, Duchess of Bedford Walk, London, England. As already mentioned in General Ackerman's cable, Mrs. Ackerman attended the hearing of ~~(S)~~ u

~~SECRET~~

~~SECRET~~

Director, FBI

- 3 -

2/17/50

Subject through arrangements previously made by Ronald Howe, Assistant Commissioner of New Scotland Yard. Feeling that the hearing was progressing rather slowly and being in an unknown neighborhood, she passed a note to Lord Portal asking him to have lunch with her, to which he agreed by a smile of acceptance and nodding. She accordingly met Lord Portal in the hall of the Bow Street Magistrate's Court and they then both went to lunch at a restaurant in that neighborhood. During the course of the lunch they naturally discussed the case, at which time Lord Portal gave his views regarding the progress of the proceedings and made the remarks already contained in General Ackerman's cable. (X) u

During the course of the conversation which led up to the remarks concerning the FBI and contained in General Ackerman's cable, they discussed FUCHS' contact in Boston, Massachusetts, which was brought up during the hearing, and it was at this time that Lord Portal confidentially informed her that Subject FUCHS had visited his sister in Boston and that his sister is married to a member of the Communist Party. Lord Portal also confidentially informed her that, when Subject FUCHS was in Los Alamos, he went to Santa Fe to make contacts. (It is to be noted that Subject's contacts in Santa Fe and the fact that his sister is married to a member of the Communist Party were not brought out at the public hearing of Subject FUCHS on that day.) (X) u

Mrs. Ackerman further states that she then asked Lord Portal why the British did not watch men with such known backgrounds, which the Public Prosecutor explained at some length in the charge, and Lord Portal replied that the British have a system which is shared with America that they either recommend or do not recommend an employee and that, if this employee is later sent to America in connection with atomic energy work, he is accepted by America as being fully recommended. Mrs. Ackerman states that she was unable to understand this procedure and, consequently, was unable to further elaborate in this regard, or furnish any useful information from which some conclusion could be drawn. (X) u

Lord Portal also confidentially informed Mrs. Ackerman that there is a "terrific sex angle" in this case, involving a woman [REDACTED]

[REDACTED] and intimated that this woman and Subject FUCHS were carrying on for some time together. Mrs. Ackerman was likewise unable to furnish any further information regarding this statement, particularly as to the possible identity of the woman to whom he referred. (It is considered likely that this may refer to [REDACTED]) (X) u

~~SECRET~~

b7c

~~SECRET~~

Director, FBI

- 4 -

2/17/50

[REDACTED]

b7c

(S) b1

The conversation later turned to Subject FUCHS' possible contacts, both here (England) and in the United States and it was at this point that Lord Portal confidentially informed Mrs. Ackerman that Subject FUCHS has not been very helpful, as he has not furnished any names or identified any of his contacts, but that "they" (presumably meaning authorities, according to Mrs. Ackerman) would find more people here (England) and in America. It was after this that Lord Portal, according to Mrs. Ackerman, voluntarily and unsolicited by her made his comments regarding the FBI in stating that he "did not think the Federal Bureau of Investigation is doing anything." Mrs. Ackerman states that she defended the FBI and when she asked him whether he meant that the FBI are not or just haven't produced any results yet, Lord Portal replied: "There have been no results. We are all disappointed in them." In addition thereto, Lord Portal asked Mrs. Ackerman not to repeat these comments for fear that they might get back to the FBI. (S) u

Mrs. Ackerman states that this was the extent of their conversation regarding the FBI and she was of the impression that Lord Portal did not know that the FBI had representatives in this country. She also was of the impression that Lord Portal knew a lot about this case. She was unable to explain Lord Portal's criticism of the FBI but, as indicated above, apparently referred to the inability of the FBI in determining the identity of Subject FUCHS' contacts in America. She stated that she was again having lunch with Lord Portal on February 15, 1950, and at this time she would again discreetly question Lord Portal in this regard and advise writer. (S) u

On the following day, February 13, discreet and guarded inquiries were made of MI-5 and New Scotland Yard with the view to determining the extent of Lord Portal's knowledge of the facts in this case. Mr. Richard White, who is the head of the Security Investigative Division of MI-5, was questioned but he was reticent in making any comments or engaging in any conversation regarding Lord Portal or his knowledge of the case. He did indicate, however, that the investigative details of this case were not furnished other agencies in the British Government but that the necessary evidence was, of course, discussed with the Public Prosecutor. Mr. John Marriott, Chief of the Espionage Section of MI-5, was also discreetly and guardedly questioned by Agent Whitson and he likewise refrained from discussing Lord Portal. He did comment that sufficient (S) u

~~SECRET~~

Director, FBI

- 5 -

~~SECRET~~

2/17/50

facts regarding this case were discussed with the appropriate persons in the Ministry of Supply, in order to obtain the necessary clearance concerning action that may be taken against Subject FUCHS. He refrained from making any comment regarding a possible sex angle in this case. (S) u

[REDACTED]

(S) b1  
With regard to the inability to identify FUCHS' contacts, both in England and the United States, it should be noted that, in conversations with all representatives of MI-5 having an interest in the FUCHS case, Special Agent Whitson was advised on February 10 and 11, the period immediately following Lord Portal's remarks, that MI-5 had absolutely no clues at that time as to the identities of FUCHS' three contacts in Great Britain. Subsequently, however, as you were advised in [REDACTED]

[REDACTED] (S) (3) b1

[REDACTED]

Referred to Defense

~~SECRET~~

Director, FBI

- 6 -

~~SECRET~~

2/17/50

[REDACTED]

[REDACTED]

[REDACTED]

[REDACTED]

[REDACTED]

[REDACTED]

*Referred to Defense*

*Referred to Defense*

~~SECRET~~

Director, FBI

- 7 -

~~SECRET~~

2/17/50

Referred to  
DOD

[REDACTED]

As indicated above, Mrs. Ackerman again saw Lord Portal on February 15, 1950, at which time she again had lunch with him. She reports that Lord Portal refrained from further discussing the Bureau's participation in this case, stating that this was apparently due mainly to the presence of other guests. She stated that she is again having lunch with Lord Portal on the day of the trip and, if she develops any further information, she will immediately inform this office. (S) u

[REDACTED]

(S)

~~SECRET~~

b1

[REDACTED]

b1 (S)

[REDACTED]

b1 b1

XXXXXX  
XXXXXX  
XXXXXX

FEDERAL BUREAU OF INVESTIGATION  
FOIPA DELETED PAGE INFORMATION SHEET

3

Page(s) withheld entirely at this location in the file. One or more of the following statements, where indicated, explain this deletion.

- Deleted under exemption(s) b1 with no segregable material available for release to you.
- Information pertained only to a third party with no reference to you or the subject of your request.
- Information pertained only to a third party. Your name is listed in the title only.
- Documents originated with another Government agency(ies). These documents were referred to that agency(ies) for review and direct response to you.

\_\_\_\_\_ Pages contain information furnished by another Government agency(ies). You will be advised by the FBI as to the releasability of this information following our consultation with the other agency(ies).

\_\_\_\_\_ Page(s) withheld for the following reason(s):  
\_\_\_\_\_  
\_\_\_\_\_

For your information: \_\_\_\_\_  
\_\_\_\_\_

The following number is to be used for reference regarding these pages:  
65-58805-894, 895 and 896

XXXXXX  
XXXXXX  
XXXXXX

XXXXXXXXXXXXXXXXXXXXX  
X DELETED PAGE(S) X  
X NO DUPLICATION FEE X  
X FOR THIS PAGE X  
XXXXXXXXXXXXXXXXXXXXX